

**+NOTICE!!**

**These documents have been scanned!**

**Do not place un-scanned documents beneath this notice!**

**Do not remove this notice from this file!**

GPO Jacket No. 560-102  
Print Order 61540  
Rise Business Services, LLC  
Job=AZ15 8/14/2019



Box Number= AZ15230



Claim Begin-End: AMC341087-AMC341089

**1 Initial Receipt**



AZ15230-1

AMC341087-AMC454410

UNITED STATES  
DEPARTMENT OF THE INTERIOR  
BUREAU OF LAND MANAGEMENT

RECEIPT AND ACCOUNTING ADVICE

NO. 2263470

RS/AZ 08/27/96

Subject:

CLAIM MAINTENANCE FEE '97 (24) 2 6 11 75.00

Applicant:

LOCATION, SERVICE, & MAINTENANCE '96 (3) 2 6 12 30.00

FRANK MELLUZZO, ET AL  
HC 61, BOX 1635  
DEWEY, AZ 86327

2 6 13 2,700.00

Remitter: SAME - CK #9719 & #1212

ENTERED IN COMPUTER

Assignor:

12/17/96 Skivas

LEASE MANAGEMENT DATA  NEW  UPDATE  PAYMENT

ORIGINAL SERIAL NO.	ASG.	TYPE	ST.	CTY.	FUND SYMBOL	ACRES/UNITS	RATE
AMC 341087, ET AL							

AMOUNT	ANV. DATE	EXP. DATE	BILL CYC.	S/C	DISTRICT	NEXT BILL	MISC. DATA	U of M	ACTUAL UNITS

ASSIGNMENT SERIAL NO.	ASG.	TYPE	ST.	CTY.	FUND SYMBOL	ACRES/UNITS	RATE

AMOUNT	ANV. DATE	EXP. DATE	BILL CYC.	S/C	DISTRICT	NEXT BILL	MISC. DATA	U of M	ACTUAL UNITS

APPLY REMITTANCE

ACTION	FUND SYMBOL	CTY.	AMOUNT
FILING FEE			
RENTAL			
UNEARNED			
REFUND			

Remarks:

BY: \_\_\_\_\_ DATE: \_\_\_\_\_

Of Interest?  
Operating Rights?  
Operator  
Filed?

FOR MMS USE ONLY

BILLEE NUMBER	FOREST REFUGE
OCS SECTION CODE	

**NOTICE!!**

**These documents have been scanned!**

**Do not place un-scanned documents beneath this notice!**

**Do not remove this notice from this file!**

GPO Jacket No. 560-102  
Print Order 61540  
Rise Business Services, LLC  
Job=AZ15 8/14/2019



Box Number= AZ15230



Claim Begin-End: AMC341087-AMC341089

**2 Correspondence**



AZ15230-1 AMC341087-AMC454410

*Pravin  
8/7/2017  
A. J. M...  
8/8/17  
4 8/9/17*

In Reply Refer To:  
3800 (9200) PB

August 9, 2017

AMC72229	AMC341087	AMC370620
AMC72700	AMC367879	AMC371732



CERTIFIED MAIL – RETURN RECEIPT REQUESTED No. 7009 1410 0001 7124 1707

NOTICE

WAYNE F MELLUZZO  
1600 N CHERRY HILLS LN  
DEWEY, AZ 86327-7438

:  
:  
:

This Decision Affects Those Claims  
Shown in the Block Below.

AMC72249 BOOM CLAIM; AMC72250 DUPLEX CLAIM; AMC72251 GOLD SHAD CLAIM; AMC72253 ALICE CLAIM; AMC72700 GLORY ANA #1; AMC72702 GLORY ANA #3; AMC72708 LA DORA #4; AMC72709 SUZANE #1; AMC72723 GOLD BULLION MIL SIT; AMC72724 GOLD BULLION MIL SIT; AMC72731 JUNIPER; AMC72751 FOWLER'S WATERGATE; AMC72756 GOLD HOLE; AMC341087 SUNNY BROOK; AMC341088 CLINKER; AMC341089 EL TORO; AMC367879 SUNBURST #7; AMC370620 LION; AMC371732 LION CUB 1&2;
----------------------------------------------------------------------------------------------------------------------------------------------------------------------------------------------------------------------------------------------------------------------------------------------------------------------------------------------------------------------------------------------------------------------------------------------------------------

Transfers Not Processed

Two conveyance documents to transfer ownership of the nineteen mining claims listed above was received by the Bureau of Land Management (BLM) Arizona State Office on July 27, 2017, receipt #3908433. The transfers of ownership cannot be processed for the following reasons:

The quit claim deeds (QCD's) cannot be processed as filed. In the case of the death of a mining claim owner, in order to transfer ownership, the following documents are required: 1) copy of the death certificate; 2) proof that whomever signs the QCD has authority to sign on behalf of the deceased claimant (this can be a copy of the will or a document from probate court declaring the executor of the will or personal representative of the deceased); 3) a QCD signed by the authorized executor or personal representative and under the signature it should be noted in what capacity the person is signing (i.e., executor, personal representative, etc.); 4) Processing fee of \$10 per claim, per grantee; and 5) the address of each grantee. Since the claims are listed under Frank Melluzzo and were not part of the trust, the trust documents are not acceptable.

*30th day from 8/15/17  
is 9-14-17*

Of the twelve claims that you wish to transfer to WGK Properties, LLC, Frank Melluzzo alone owns AMC72700, AMC72702, AMC72708 and AMC72709. Frank and one additional person own AMC72731, AMC367879, AMC370620 and AMC371732. Frank and two additional people own AMC72724. Frank and three additional people own AMC72723, AMC72751, and AMC72756.

Of the seven claims you wish to transfer to The Melluzzo Family Trust, Frank and one additional person own AMC72249. Frank and what appears to be a Company own AMC341087 through AMC341089. Frank and two additional people own AMC72250, AMC72251 and AMC72253.



If appropriate, please submit a corrected conveyance document, required documents, or additional fees, within 30 days of your receipt of this notice. If the required information is not received within the 30-day timeframe, no further action will be taken, and the BLM will retain the non-refundable processing fees submitted.

If additional information is required, please contact Pauline Brown at 602-417-9360. Please include your AMC serial number(s) on all correspondence.

**/s/ Lucas Lucero**

Lucas Lucero  
Deputy State Director  
Lands, Minerals and Energy Division

AZ9200:PBROWN:x9360:pb:MELLUZZO 'QCD'8/7/2017:CF

SENDER: COMPLETE THIS SECTION	COMPLETE THIS SECTION ON DELIVERY																
<ul style="list-style-type: none"> <li>Complete items 1, 2, and 3.</li> <li>Print your name and address on the reverse so that we can return the card to you.</li> <li>Attach this card to the back of the mailpiece, or on the front if space permits.</li> </ul>	<p>A. Signature   <input type="checkbox"/> Agent  <input type="checkbox"/> Addressee</p> <p>B. Received by (Printed Name)            Wayne Melluzzo</p> <p>C. Date of Delivery</p>																
<p>1. Article Addressed to:</p> <p><b>WAYNE F MELLUZZO</b>  <b>1600 N CHERRY HILLS LN</b>  <b>DEWEY, AZ 86327-7438</b>            AMC72229;72700;341087;            367879;370620;371732;</p>  <p>9590 9402 2003 6123 5665 83</p>	<p>D. Is delivery address different from item 1? <input type="checkbox"/> Yes            If YES, enter delivery address below: <input type="checkbox"/> No</p>  <p>3. Service Type</p> <table border="0"> <tr> <td><input type="checkbox"/> Adult Signature</td> <td><input type="checkbox"/> Priority Mail Express®</td> </tr> <tr> <td><input type="checkbox"/> Adult Signature Restricted Delivery</td> <td><input type="checkbox"/> Registered Mail™</td> </tr> <tr> <td><input checked="" type="checkbox"/> Certified Mail®</td> <td><input type="checkbox"/> Registered Mail Restricted Delivery</td> </tr> <tr> <td><input type="checkbox"/> Certified Mail Restricted Delivery</td> <td><input checked="" type="checkbox"/> Return Receipt for Merchandise</td> </tr> <tr> <td><input type="checkbox"/> Collect on Delivery</td> <td><input checked="" type="checkbox"/> Signature Confirmation™</td> </tr> <tr> <td><input type="checkbox"/> Collect on Delivery Restricted Delivery</td> <td><input type="checkbox"/> Signature Confirmation Restricted Delivery</td> </tr> <tr> <td><input type="checkbox"/> Insured Mail</td> <td></td> </tr> <tr> <td><input type="checkbox"/> Insured Mail Restricted Delivery (over \$500)</td> <td></td> </tr> </table>	<input type="checkbox"/> Adult Signature	<input type="checkbox"/> Priority Mail Express®	<input type="checkbox"/> Adult Signature Restricted Delivery	<input type="checkbox"/> Registered Mail™	<input checked="" type="checkbox"/> Certified Mail®	<input type="checkbox"/> Registered Mail Restricted Delivery	<input type="checkbox"/> Certified Mail Restricted Delivery	<input checked="" type="checkbox"/> Return Receipt for Merchandise	<input type="checkbox"/> Collect on Delivery	<input checked="" type="checkbox"/> Signature Confirmation™	<input type="checkbox"/> Collect on Delivery Restricted Delivery	<input type="checkbox"/> Signature Confirmation Restricted Delivery	<input type="checkbox"/> Insured Mail		<input type="checkbox"/> Insured Mail Restricted Delivery (over \$500)	
<input type="checkbox"/> Adult Signature	<input type="checkbox"/> Priority Mail Express®																
<input type="checkbox"/> Adult Signature Restricted Delivery	<input type="checkbox"/> Registered Mail™																
<input checked="" type="checkbox"/> Certified Mail®	<input type="checkbox"/> Registered Mail Restricted Delivery																
<input type="checkbox"/> Certified Mail Restricted Delivery	<input checked="" type="checkbox"/> Return Receipt for Merchandise																
<input type="checkbox"/> Collect on Delivery	<input checked="" type="checkbox"/> Signature Confirmation™																
<input type="checkbox"/> Collect on Delivery Restricted Delivery	<input type="checkbox"/> Signature Confirmation Restricted Delivery																
<input type="checkbox"/> Insured Mail																	
<input type="checkbox"/> Insured Mail Restricted Delivery (over \$500)																	
<p>2. Article Number (Transfer from service label)</p> <p>7009 1410 0001 7124 1707</p>																	

PS Form 3811, July 2015 PSN 7530-02-000-9053 DD 9-14-17 Domestic Return Receipt

USPS TRACKING #



9590 9402 2003 6123 5665 83

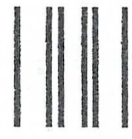

First-Class Mail  
 Postage & Fees Paid  
 USPS  
 Permit No. G-10

**United States  
 Postal Service**

Sender: Please print your name, address, and ZIP+4® in this box®

2017 AUG 17  
 PHOENIX, AR

UNITED STATES  
 DEPARTMENT OF THE INTERIOR  
 Bureau of Land Management  
 Arizona State Office  
 One N. Central Avenue, Suite 800  
 Phoenix, AZ 85004-4427

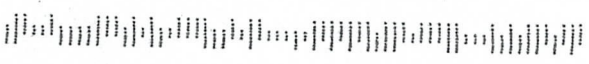

COPY



# United States Department of the Interior



BUREAU OF LAND MANAGEMENT

Arizona State Office

One North Central Avenue, Suite 800

Phoenix, Arizona 85004-4427

www.blm.gov/az/

In Reply Refer To:  
3800 (9200) PB

August 9, 2017

AMC72229	AMC341087	AMC370620
AMC72700	AMC367879	AMC371732

CERTIFIED MAIL – RETURN RECEIPT REQUESTED No. 7009 1410 0001 7124 1707

## NOTICE

WAYNE F MELLUZZO  
1600 N CHERRY HILLS LN  
DEWEY, AZ 86327-7438

:  
:  
:

This Decision Affects Those Claims  
Shown in the Block Below.

<p>AMC72249 BOOM CLAIM; AMC72250 DUPLEX CLAIM; AMC72251 GOLD SHAD CLAIM;          AMC72253 ALICE CLAIM; AMC72700 GLORY ANA #1; AMC72702 GLORY ANA #3;          AMC72708 LA DORA #4; AMC72709 SUZANE #1; AMC72723 GOLD BULLION MIL SIT;          AMC72724 GOLD BULLION MIL SIT; AMC72731 JUNIPER; AMC72751 FOWLER'S WATERGATE;          AMC72756 GOLD HOLE; AMC341087 SUNNY BROOK; AMC341088 CLINKER; AMC341089 EL TORO;          AMC367879 SUNBURST #7; AMC370620 LION; AMC371732 LION CUB 1&amp;2;</p>
-----------------------------------------------------------------------------------------------------------------------------------------------------------------------------------------------------------------------------------------------------------------------------------------------------------------------------------------------------------------------------------------------------------------------------------------------------------------------------------------------------------------------------

### Transfers Not Processed

Two conveyance documents to transfer ownership of the nineteen mining claims listed above was received by the Bureau of Land Management (BLM) Arizona State Office on July 27, 2017, receipt #3908433. The transfers of ownership cannot be processed for the following reasons:

The quit claim deeds (QCD's) cannot be processed as filed. In the case of the death of a mining claim owner, in order to transfer ownership, the following documents are required: 1) copy of the death certificate; 2) proof that whomever signs the QCD has authority to sign on behalf of the deceased claimant (this can be a copy of the will or a document from probate court declaring the executor of the will or personal representative of the deceased); 3) a QCD signed by the authorized executor or personal representative and under the signature it should be noted in what capacity the person is signing (i.e., executor, personal representative, etc.); 4) Processing fee of \$10 per claim, per grantee; and 5) the address of each grantee. Since the claims are listed under Frank Melluzzo and were not part of the trust, the trust documents are not acceptable.

Of the twelve claims that you wish to transfer to WGK Properties, LLC, Frank Melluzzo alone owns AMC72700, AMC72702, AMC72708 and AMC72709. Frank and one additional person own AMC72731, AMC367879, AMC370620 and AMC371732. Frank and two additional people own AMC72724. Frank and three additional people own AMC72723, AMC72751, and AMC72756.

Of the seven claims you wish to transfer to The Melluzzo Family Trust, Frank and one additional person own AMC72249. Frank and what appears to be a Company own AMC341087 through AMC341089. Frank and two additional people own AMC72250, AMC72251 and AMC72253.

If appropriate, please submit a corrected conveyance document, required documents, or additional fees, within 30 days of your receipt of this notice. If the required information is not received within the 30-day timeframe, no further action will be taken, and the BLM will retain the non-refundable processing fees submitted.

If additional information is required, please contact Pauline Brown at 602-417-9360. Please include your AMC serial number(s) on all correspondence.

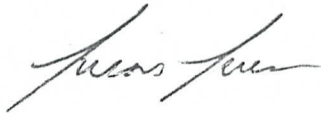

Lucas Lucero  
Deputy State Director  
Lands, Minerals and Energy Division



DEPARTMENT OF THE INTERIOR  
BUREAU OF LAND MANAGEMENT  
MINING CLAIMS

MC Customer Information - With Serial No. and Required Maintenance Fee  
ACTIVE CLAIMS

Admin State: AZ

Geo State: AZ

MELLUZZO FRANK  
10609 N 8TH ST  
PHOENIX, AZ 85020-5815

CUSTOMER ID: 48589

<u>Serial No.</u>	<u>Claim Name/Number</u>	<u>Required MF</u>	<u>Casetype</u>	<u>Disposition</u>
AMC72249	BOOM CLAIM	155.00	LODE CLAIM	ACTIVE
AMC72250	DUPLEX CLAIM	155.00	LODE CLAIM	ACTIVE
AMC72251	GOLD SHAD CLAIM	155.00	LODE CLAIM	ACTIVE
AMC72253	ALICE CLAIM	155.00	LODE CLAIM	ACTIVE
AMC72700	GLORY ANA #1	155.00	LODE CLAIM	ACTIVE
AMC72702	GLORY ANA #3	155.00	LODE CLAIM	ACTIVE
AMC72708	LA DORA #4	155.00	LODE CLAIM	ACTIVE
AMC72709	SUZANE #1	155.00	LODE CLAIM	ACTIVE
AMC72723	GOLD BULLION MIL SIT	155.00	MILLSITE CLAIM	ACTIVE
AMC72724	GOLD BULLION MIL SIT	155.00	MILLSITE CLAIM	ACTIVE
AMC72731	JUNIPER	155.00	LODE CLAIM	ACTIVE
AMC72751	FOWLER'S WATERGATE	155.00	LODE CLAIM	ACTIVE
AMC72756	GOLD HOLE	155.00	LODE CLAIM	ACTIVE
Total Required Fee		2,015.00		

*TRANS TO:  
THE MELLUZZO FAMILY TRUST*

*TRANS TO:  
WGK PROPERTIES, LLC*

Number of ACTIVE cases: 13

MELLUZZO FRANK  
10980 W CHERRY CREEK RD  
DEWEY, AZ 86327-7338

CUSTOMER ID: 48594

<u>Serial No.</u>	<u>Claim Name/Number</u>	<u>Required MF</u>	<u>Casetype</u>	<u>Disposition</u>
AMC341087	SUNNY BROOK	155.00	LODE CLAIM	ACTIVE
AMC341088	CLINKER	155.00	LODE CLAIM	ACTIVE
AMC341089	EL TORO	155.00	LODE CLAIM	ACTIVE
AMC367879	SUNBURST #7	310.00	PLACER CLAIM	ACTIVE
AMC370620	LION	155.00	LODE CLAIM	ACTIVE
AMC371732	LION CUB 1&2	310.00	PLACER CLAIM	ACTIVE
Total Required Fee		1,240.00		

*TRANS TO:  
THE MELLUZZO FAMILY TRUST*

*TRANS TO:  
WGK PROPERTIES, LLC*

Number of ACTIVE cases: 6

OFFICIAL COPIES /CF/ /SD READ/ /GROUP/ /SECTION/ /AUTHOR/

3800 (952.3) SR  
A MC 341087

*1-30-97 SR*

Cherry Valley Spring Water L.L.C.  
HC 61 Box 1635  
Dewey, Arizona 86327

Gentelmen:

The enclosed list identifies the serial numbers that have been assigned to each of your mining claim location notices received by this office on August 27, 1996.

The regulations require you to identify the claim name and A MC serial number of each claim, and the claimant's name and address on all future documents and correspondence filed with the Bureau of Land Management (BLM).

The acknowledgment does not verify that your claims have been located on lands open to mineral entry or are encumbered by rights of other mining claimants. Only those mining claims that are entirely located on private or Federal lands that are not open to mineral entry will be officially declared void by a BLM Decision.

Please advise this office of all changes of address, authorized agents, and transfers of ownership.

Transfers of ownership are governed by 43 CFR 3833.3(a) which states that, "Whenever the owner of an unpatented mining claim, mill site or tunnel site, which has been recorded in accordance with 43 CFR 3833.1, sells, assigns, or otherwise conveys all or any part of his interest in the claim, his transferee shall file in the proper BLM office within 60 days after the completion of the transfer..." A service charge of \$5 per claim is required for all transfers.

By keeping our records current, we will be able to provide better public service. **All future correspondence from this office will be sent only to the above name and address unless otherwise instructed.**

If any of the information listed on the enclosure is not correct, please notify this office in writing.

Sincerely,

Mary Jo Yoas  
Chief, Lands and Minerals Adjudication

Enclosure

This serves as notification to the following:

Frank Melluzzo

SRIVAS:ers:1/28/97:341087

Date Prepared: February 4, 1997

Lead A MC Number: A MC 341087

Ending A MC Number: A MC 341089

CLAIM INDEX

<u>SERIAL NUMBER</u>	<u>CLAIM NAME</u>	<u>CLAIMANT'S NAME</u>	
A MC 341087	SUNNY BROOK	CHERRY VALLEY SPRING WATER L.L.C	FRANK MELLUZZO
A MC 341088	CLINKER	"	"
		"	"
A MC 341089	EL TORO	"	"
		"	"

**NOTICE!!**

**These documents have been scanned!**

**Do not place un-scanned documents beneath this notice!**

**Do not remove this notice from this file!**

GPO Jacket No. 560-102  
Print Order 61540  
Rise Business Services, LLC  
Job=AZ15 8/14/2019



Box Number= AZ15230



Claim Begin-End: AMC341087-AMC341089

**3 Transfers**



AZ15230-1

AMC341087-AMC454410

AMC 72700  
AMC 367879  
AMC 370620  
AMC 371732  
AMC 72229  
AMC 341087

**QUIT CLAIM DEED**

FOR VALUABLE CONSIDERATION, the sufficiency and receipt of which is hereby acknowledged, the ESTATE OF FRANK MELLUZZO does hereby forever quit claim all his right, title and interest in the unpatented mining claims described on the supplemental attachment, attached hereto and incorporated herein by reference, to WGK PROPERTIES, LLC

IN WITNESS WHEREOF, grantor has executed this instrument as of this 13<sup>th</sup> day of JULY, 20 17

Wayne Melluzzo; EXECUTOR [Signature] EXECUTOR

Exempt from A.R.S. 11-1133 and 11-1137(B) by A.R.S. 11-1134(A)(6)

STATE OF ARIZONA )  
County of Yavapai ) ss.

SUBSCRIBED AND SWORN TO before me, a Notary Public, this 13 day of July, 20 17

By: Wayne Melluzzo

Notary Public [Signature]

My Commission Expires 9/8/2020

RECEIVED  
BLM AZ STATE OFFICE  
2017 JUL 27 A 11:05  
PHOENIX, ARIZONA

  
**David V Kepler**  
Notary Public  
Yavapai County, Arizona  
My Comm. Expires 09-08-2020

Form MCF120  
Revised July 2014

This form is available from the Arizona Geological Survey and may be reproduced.

ENTERED  
(AC 398)  
SEP 27 2017  
BY: FB

12

# 3908432

Gloyanna #1		72700	
Gloryanna #3		72702	
LaDora #4		72708	
Suzane #1		72709	
Gold Hole		72756	
Gold Bullion Mill Site		72723	
Gold Bullion Mill Site		72724	
Lion		370620	
Juniper		72731	
Fowlers Watergate		72751	
Sunburst 7	367879	40	\$310.00
Lion Cub 1 & 2	371732	40	\$310.00

RECEIVED  
 BLM AZ STATE OFFICE  
 2011 JUL 27 A 11:05  
 PHOENIX, ARIZONA

Amc 72229  
Amc 341087

**QUIT CLAIM DEED**

FOR VALUABLE CONSIDERATION, the sufficiency and receipt of which is hereby acknowledged,  
The ESTATE of Frank Melluzzo does hereby forever quit claim all his right, title and interest in  
the unpatented mining claims described on the supplemental attachment, attached hereto and incorporated  
herein by reference, to The Melluzzo family TRUST; Wayne & Mary Melluzzo **TRUSTEE**

IN WITNESS WHEREOF, grantor has executed this instrument as of this 13<sup>th</sup> day of July, 2017

Wayne Melluzzo; EXECUTOR [Signature] Mary Melluzzo; EXECUTOR  
Exempt from A.R.S. 11-1133 and 11-1137(B) by A.R.S. 11-1134(A)(6)

STATE OF ARIZONA )  
County of Yavapai ) ss.

SUBSCRIBED AND SWORN TO before me, a Notary Public, this 13 day of July, 2017

By: Wayne Melluzzo  
Notary Public [Signature]  
My Commission Expires 9/8/2020

RECEIVED  
BLM AZ STATE OFFICE  
2017 JUL 27 A 11:06  
PHOENIX, ARIZONA

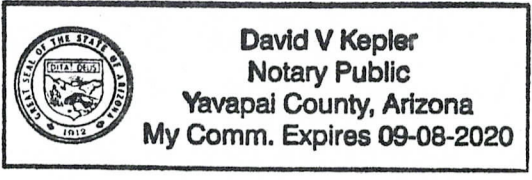

Form MCF120  
Revised July 2014

This form is available from the Arizona Geological Survey and may be reproduced.

01



CLAIM/SITE NAME	BLM SERIAL NO.
Sunnybrook	. 341087 .
Clinker	. 341088 .
El Toro	. 341089 .
Boom <small>10609 - 1 1/2 St Phx. AZ 85020-5815</small>	72249 <small>L-72249</small>
Duplex	72250
Gold Shad	72251
Alice	72253

RECEIVED  
 BLM AZ STATE OFFICE  
 2011 JUL 27 A 11:06  
 PHOENIX, ARIZONA

**United States Department of the Interior**  
**Bureau of Land Management**  
 DIV OF LANDS, MINRLS & ENERGY  
 ONE N CENTRAL AVE  
 PHOENIX, AZ 85004 -4427  
 Phone: 602-417-9200

Receipt

No: 3908433

<b>Transaction #:</b> 4017821		<i>Ac 398 (510,396)</i>
<b>Date of Transaction:</b> 07/27/2017		
<b>CUSTOMER:</b>		<b>ENTERED SEP 27 2017</b>
WAYNE F MELLUZZO 1600 N CHERRY HILLS LN DEWEY, AZ 86327-7438 US		<i>PS</i>

LINE #	QTY	DESCRIPTION	REMARKS	UNIT PRICE	TOTAL
1	1.00	LOCATABLE MINERALS / MINING CLAIMS- NOT NEW-UNADJUD, ONE AUTH NO. ONLY / MINING CLAIM MONEY RECEIVED <b>CASES: AMC72700/\$190.00</b>	TRF/19	- n/a -	190.00
<b>TOTAL:</b>					<b>\$190.00</b>

PAYMENT INFORMATION			
NOTE: Items will appear on credit card statement as "Bureau of Land Mgmt CO".			
1	AMOUNT:	190.00	POSTMARKED: N/A
	TYPE:	CREDIT CARD	RECEIVED: 07/27/2017
	NAME:	MELLUZZO, WAYNE F 1600 N CHERRY HILLS LN DEWEY AZ 86327-7438 US	
	CARD NO:	XXXXXXXXXXXX8534	AUTH CODE: 515447
	NAME ON CARD:	WAYNE F MELLUZZO	
	EXPIRES:	05/2021	
	SIGNATURE:		

REMARKS

This receipt was generated by the automated BLM Collections and Billing System and is a paper representation of a portion of the official electronic record contained therein.



Brown, Pauline <paulinebrown@blm.gov>

(no subject)

4 messages

Wayne Melluzzo <azrokman@yahoo.com>  
To: "paulinebrown@BLM.gov" <paulinebrown@blm.gov>

Wed, Aug 2, 2017 at 12:10 PM

Dear Pauline,

As per our phone conversation this AM, please be in receipt of the trust page naming me Trustee of my Parents trust and estate, since there was no probate, this is all the documentation required.

The new current address here is: 1600 N. Cherry Hills Lane, Dewey, AZ 86327.

Should you need any more information, I can be reached at: 928-632-5528

Sincerely,  
Wayne

 WAYNE'S TRUSTEE TO blm.pdf  
352K

Brown, Pauline <paulinebrown@blm.gov>  
To: Wayne Melluzzo <azrokman@yahoo.com>

Wed, Aug 2, 2017 at 12:21 PM

Is there a page with the courts information and which county? etc.

[Quoted text hidden]

--

PAULINE BROWN  
LAND LAW EXAMINER  
BUREAU OF LAND MANAGEMENT  
ARIZONA STATE OFFICE  
ONE NORTH CENTRAL AVE, STE 800  
PHOENIX, AZ 85004-4427  
OFFICE: (602) 417-9360  
FAX: (602) 417-9490  
paulinebrown@blm.gov  
www.blm.gov/az  
<https://www.facebook.com/BLMArizona>

Azrokman Yahoo <azrokman@yahoo.com>  
To: "Brown, Pauline" <paulinebrown@blm.gov>

Wed, Aug 2, 2017 at 8:29 PM

Hi Pauline,

There was no court involved as we did all of our trust work , i.e. my Dad was the A survivor Trust and my 2 sisters and I were the B Decedents Trust. Upon my Dad's passing, both trusts were closed per my Folks Trust instructions and I took over as the Trustee ( Executor ) of their Trust since no Probate was required. The county is Yavapai and Tina gave me the instructions to filing at Yavapai County.

I am leaving for L.A. On Fri. morning ( as I am now in Phx. ) and returning on Wed the 9th.

Please let me know if I can answer any more questions, as all my documents are in Cherry ( 80 miles from here )

Sincerely,  
Wayne

Sent from my iPad  
[Quoted text hidden]

Brown, Pauline <paulinebrown@blm.gov>  
To: Azrokman Yahoo <azrokman@yahoo.com>

Thu, Aug 3, 2017 at 6:49 AM

Good Morning Sir,

I will need the address for: WGK PROPERTIES LLC, and also the address for: THE MELLUZZO FAMILY TRUST. Our database currently has three different addresses for FRANK MELLUZZO, they are as follows: (1) 10609 N 8TH ST Phoenix, AZ; (2) 706 E PEORIA AVE Phoenix, AZ; and (3) 10980 W CHERRY CREEK RD Dewey, AZ. Did your father utilize all three addresses? If so, which address was his most recent address?

Please Advise,

[Quoted text hidden]

1  
2  
3  
4  
5  
6  
7  
8  
9  
10  
11  
12  
13  
14  
15  
16  
17  
18  
19  
20  
21  
22  
23  
24  
25  
26  
27  
28

The Frank and Wanita Melluzzo Family Trust/Synopsis of Trust

cotrustee has been designated under any other provision of this trust instrument, Wayne Frank Melluzzo, son of settlors, shall be successor cotrustee with the surviving settlor-trustee. If the surviving settlor/trustee is unable or unwilling to continue as cotrustee, then Wayne Frank Melluzzo shall act as sole trustee. If Wayne Frank Melluzzo is otherwise unable or unwilling to act as trustee, then Kay Ann Melluzzo Eberle shall act as trustee.

7.3. Successor Trustees. If the office of trustee becomes vacant by reason of death, incapacity, or any other reason, and no successor trustee or cotrustees have been designated under any other provision of this trust instrument, a new trustee or cotrustee shall be appointed by the court.

7.4. Definition of Trustee. Reference in this instrument to "the trustee" shall be deemed a reference to whoever is serving as trustee or cotrustees, and shall include alternate or successor trustees or cotrustees, unless the context requires otherwise.

7.5. Removal and Replacement of Trustee. While both settlors are alive, the settlors shall have the power, at any time and for any reason, with or without cause, to remove any trustee acting under this instrument, and notwithstanding any other provision of this instrument, designate another trustee to replace the removed trustee. Removal shall be effected by giving a written notice of removal to the trustee to be removed and to the designated



AAAC 72229

Brown, Pauline <paulinebrown@blm.gov>

## Address Verification

3 messages

**Brown, Pauline** <paulinebrown@blm.gov>  
To: Wayne Melluzzo <azrokman@yahoo.com>

Thu, Aug 3, 2017 at 7:34 AM

Wayne,

Our customer database shows an address for Wayne and Wanita Melluzzo at: 10609 N 8TH ST, PHOENIX, AZ 85020-5815. Is this still your current address? If not, please update your address with the BLM.

Thank you kindly,

--  
PAULINE BROWN  
LAND LAW EXAMINER  
BUREAU OF LAND MANAGEMENT  
ARIZONA STATE OFFICE  
ONE NORTH CENTRAL AVE, STE 800  
PHOENIX, AZ 85004-4427  
OFFICE: (602) 417-9360  
FAX: (602) 417-9490  
paulinebrown@blm.gov  
www.blm.gov/az  
https://www.facebook.com/BLMArizona

**Azrokman Yahoo** <azrokman@yahoo.com>  
To: "Brown, Pauline" <paulinebrown@blm.gov>

Thu, Aug 3, 2017 at 8:58 AM

Good morning Pauline,  
I am so sorry for all the confusion with all of my Dad's mess as I am trying to clear up some 92 years of poor book keeping !!  
All of the current addresses for every claim and Mary and my trust is: 1600 N. Cherry Hills Ln., Dewey, AZ. 86327 . I believe that Tina has this on file, but upon my return next week, I will make sure and if need, make the appropriate changes.  
Sorry for the confusion.

Wayne

Sent from my iPad  
[Quoted text hidden]

**Brown, Pauline** <paulinebrown@blm.gov>  
To: Azrokman Yahoo <azrokman@yahoo.com>

Thu, Aug 3, 2017 at 10:03 AM

Thank you and enjoy your trip.

On Thu, Aug 3, 2017 at 8:58 AM, Azrokman Yahoo <azrokman@yahoo.com> wrote:

Good morning Pauline,  
I am so sorry for all the confusion with all of my Dad's mess as I am trying to clear up some 92 years of poor book keeping !!  
All of the current addresses for every claim and Mary and my trust is: 1600 N. Cherry Hills Ln., Dewey, AZ. 86327 . I believe that Tina has this on file, but upon my return next week, I will make sure and if need, make the appropriate changes.  
Sorry for the confusion.

--  
PAULINE BROWN  
LAND LAW EXAMINER

BUREAU OF LAND MANAGEMENT  
ARIZONA STATE OFFICE  
ONE NORTH CENTRAL AVE, STE 800  
PHOENIX, AZ 85004-4427  
OFFICE: (602) 417-9360  
FAX: (602) 417-9490  
paulinebrown@blm.gov  
[www.blm.gov/az](http://www.blm.gov/az)  
<https://www.facebook.com/BLMArizona>

**DEPARTMENT OF THE INTERIOR  
BUREAU OF LAND MANAGEMENT  
MINING CLAIMS**

**MC Customer Information - With Serial No. and Claim Name  
ACTIVE CLAIMS**

Admin State: AZ

Geo State: AZ

MELLUZZO FRANK  
1600 N CHERRY HILLS LN  
DEWEY, AZ 86327-7438

CUSTOMER ID: 48589

<u>Serial No.</u>	<u>Claim Name/Number</u>	<u>Lead Serial No.</u>	<u>Disposition</u>
AMC341087	SUNNY BROOK	AMC341087	ACTIVE
AMC341088	CLINKER	AMC341087	ACTIVE
AMC341089	EL TORO	AMC341087	ACTIVE
AMC367879	SUNBURST #7	AMC367879	ACTIVE
AMC370620	LION	AMC370620	ACTIVE
AMC371732	LION CUB 1&2	AMC371732	ACTIVE
AMC72249	BOOM CLAIM	AMC72229	ACTIVE
AMC72250	DUPLEX CLAIM	AMC72229	ACTIVE
AMC72251	GOLD SHAD CLAIM	AMC72229	ACTIVE
AMC72253	ALICE CLAIM	AMC72229	ACTIVE
AMC72700	GLORY ANA #1	AMC72700	ACTIVE
AMC72702	GLORY ANA #3	AMC72700	ACTIVE
AMC72708	LA DORA #4	AMC72700	ACTIVE
AMC72709	SUZANE #1	AMC72700	ACTIVE
AMC72723	GOLD BULLION MIL SIT	AMC72700	ACTIVE
AMC72724	GOLD BULLION MIL SIT	AMC72700	ACTIVE
AMC72731	JUNIPER	AMC72700	ACTIVE
AMC72751	FOWLER'S WATERGATE	AMC72700	ACTIVE
AMC72756	GOLD HOLE	AMC72700	ACTIVE

Number of ACTIVE cases: 19





Brown, Pauline <paulinebrown@blm.gov>

---

**Receipt #3908433**

1 message

---

**Brown, Pauline** <paulinebrown@blm.gov>

Wed, Sep 27, 2017 at 1:08 PM

To: Amy Thrower <athrower@blm.gov>

Amy,

I am going to earn the money (\$190) now for the Melluzzo QCD.

--

PAULINE BROWN  
LAND LAW EXAMINER

CBS Export Results Report

Include Resolved Records

Record Status

- Error Records (E/M/I)
- Accepted Records (A/V)
- "On Hold" Records (H)
- All Records (for s/n or receipt nr)
- Exported, No Results From CBS
- New (not yet exported)
- [Printable Format \(legal/landscape\)](#)

Search Criteria

Enter export Date (mm/dd/yyyy)   
 Serial Number match (optional)  
 Receipt Nr (optional)   
 Export Nr (exclusive)  
 LR2000 User (defaults to login)

Responsible Area (Errors Only)

- User (U,X)
- Programmer (P,X)
- All (U,P,X)

[User Guide](#)

Resend?	Export Nr	A/D	Serial Nr	Mult	Code	\$ Amount	Remarks	Receipt Nr	LR2000 User	#Msg	Resolved?	OK	Stat1	Area	CBS Msg 1	Stat2	Area	Msg 2	CBS 392 ID	392 \$ Amt	Action Update Date	Resend	Resend Orig	Export Date
<input type="checkbox"/>	6028478	A	AMC72249		398	10.00	\$10;396	3908433	PAULINEB										2440133	190.00	9/27/2017 14:09			
<input type="checkbox"/>	6028479	A	AMC72250		398	10.00	\$10;396	3908433	PAULINEB										2440133	190.00	9/27/2017 14:09			
<input type="checkbox"/>	6028480	A	AMC72251		398	10.00	\$10;396	3908433	PAULINEB										2440133	190.00	9/27/2017 14:09			
<input type="checkbox"/>	6028481	A	AMC72253		398	10.00	\$10;396	3908433	PAULINEB										2440133	190.00	9/27/2017 14:10			
<input type="checkbox"/>	6028482	A	AMC72700		398	10.00	\$10;396	3908433	PAULINEB										2440133	190.00	9/27/2017 14:11			
<input type="checkbox"/>	6028483	A	AMC72702		398	10.00	\$10;396	3908433	PAULINEB										2440133	190.00	9/27/2017 14:11			
<input type="checkbox"/>	6028484	A	AMC72708		398	10.00	\$10;396	3908433	PAULINEB										2440133	190.00	9/27/2017 14:12			
<input type="checkbox"/>	6028485	A	AMC72709		398	10.00	\$10;396	3908433	PAULINEB										2440133	190.00	9/27/2017 14:12			
<input type="checkbox"/>	6028486	A	AMC72723		398	10.00	\$10;396	3908433	PAULINEB										2440133	190.00	9/27/2017 14:14			
<input type="checkbox"/>	6028487	A	AMC72724		398	10.00	\$10;396	3908433	PAULINEB										2440133	190.00	9/27/2017 14:14			
<input type="checkbox"/>	6028489	A	AMC72731		398	10.00	\$10;396	3908433	PAULINEB										2440133	190.00	9/27/2017 14:15			
<input type="checkbox"/>	6028490	A	AMC72751		398	10.00	\$10;396	3908433	PAULINEB										2440133	190.00	9/27/2017 14:16			
<input type="checkbox"/>	6028491	A	AMC72756		398	10.00	\$10;396	3908433	PAULINEB										2440133	190.00	9/27/2017 14:17			
<input type="checkbox"/>	6028493	A	AMC341087		398	10.00	\$10;396	3908433	PAULINEB										2440133	190.00	9/27/2017 14:18			
<input type="checkbox"/>	6028494	A	AMC341088		398	10.00	\$10;396	3908433	PAULINEB										2440133	190.00	9/27/2017 14:18			
<input type="checkbox"/>	6028495	A	AMC341089		398	10.00	\$10;396	3908433	PAULINEB										2440133	190.00	9/27/2017 14:18			
<input type="checkbox"/>	6028496	A	AMC367879		398	10.00	\$10;396	3908433	PAULINEB										2440133	190.00	9/27/2017 14:18			
<input type="checkbox"/>	6028498	A	AMC370620		398	10.00	\$10;396	3908433	PAULINEB										2440133	190.00	9/27/2017 14:19			
<input type="checkbox"/>	6028500	A	AMC371732		398	10.00	\$10;396	3908433	PAULINEB										2440133	190.00	9/27/2017 14:20			



Brown, Pauline <paulinebrown@blm.gov>

---

## Transfer from Frank Melluzzo

4 messages

---

**Thrower, Amy** <athrower@blm.gov>  
To: Pauline Brown <paulinebrown@blm.gov>

Wed, Sep 27, 2017 at 9:48 AM

Hi Pauline,

There is \$190 for a transfer document from Frank Melluzzo that I believe you sent a letter on back at the beginning of August. Can this money be earned now? It is on receipt #3908433 and the AMC number on the receipt is AMC72700.

Thanks,

Amy

--

Amy Thrower

Supervisory Land Law Examiner  
U.S. Department of the Interior  
Bureau of Land Management (AZSO-920)  
One North Central Ave Suite 800  
Phoenix, AZ 85004  
Athrower @blm.gov  
602-417-9334

---

**Brown, Pauline** <paulinebrown@blm.gov>  
To: "Thrower, Amy" <athrower@blm.gov>

Wed, Sep 27, 2017 at 10:28 AM

IF we did not receive a corrected QCD by 9/14/2017, then I can go ahead and earn the money as document not processed. Do you know if anything came in?

Pauline

---

**Thrower, Amy** <athrower@blm.gov>  
To: "Brown, Pauline" <paulinebrown@blm.gov>

Wed, Sep 27, 2017 at 10:46 AM

I haven't seen anything. Did you check the transfer box?  
[Quoted text hidden]

--

Amy Thrower

Supervisory Land Law Examiner  
U.S. Department of the Interior  
Bureau of Land Management (AZSO-920)  
One North Central Ave Suite 800  
Phoenix, AZ 85004  
Athrower @blm.gov  
602-417-9334

**Brown, Pauline** <paulinebrown@blm.gov>

To: "Thrower, Amy" <athrower@blm.gov>

Wed, Sep 27, 2017 at 11:16 AM

No corrected QCD in the transfer box from the Melluzzo group. I asked ReAnn too but she said she did not see anything from them. I'll go ahead and earn the money (AC398), if you don't mind.

[Quoted text hidden]

--

PAULINE BROWN  
LAND LAW EXAMINER

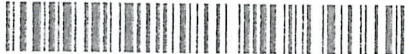
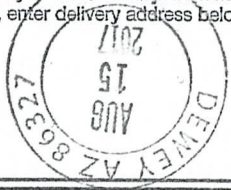
SENDER: COMPLETE THIS SECTION	COMPLETE THIS SECTION ON DELIVERY																
<ul style="list-style-type: none"> <li>Complete items 1, 2, and 3.</li> <li>Print your name and address on the reverse so that we can return the card to you.</li> <li>Attach this card to the back of the mailpiece, or on the front if space permits.</li> </ul>	<p>A. Signature <input type="checkbox"/> Agent <input checked="" type="checkbox"/> Addressee</p> <p>B. Received by (Printed Name) C. Date of Delivery</p> <p>Wayne Melluzzo</p>																
<p>1. Article Addressed to:</p> <p><b>WAYNE F MELLUZZO</b>  <b>1600 N CHERRY HILLS LN</b>  <b>DEWEY, AZ 86327-7438</b>  <b>AMC72229;72700;341087;</b>  <b>367879;370620;371732;</b></p>  <p>9590 9402 2003 6123 5665 83</p>	<p>D. Is delivery address different from item 1? <input type="checkbox"/> Yes  If YES, enter delivery address below: <input type="checkbox"/> No</p>  <p>3. Service Type</p> <table border="0"> <tr> <td><input type="checkbox"/> Adult Signature</td> <td><input type="checkbox"/> Priority Mail Express®</td> </tr> <tr> <td><input type="checkbox"/> Adult Signature Restricted Delivery</td> <td><input type="checkbox"/> Registered Mail™</td> </tr> <tr> <td><input checked="" type="checkbox"/> Certified Mail®</td> <td><input type="checkbox"/> Registered Mail Restricted Delivery</td> </tr> <tr> <td><input type="checkbox"/> Certified Mail Restricted Delivery</td> <td><input checked="" type="checkbox"/> Return Receipt for Merchandise</td> </tr> <tr> <td><input type="checkbox"/> Collect on Delivery</td> <td><input checked="" type="checkbox"/> Signature Confirmation™</td> </tr> <tr> <td><input type="checkbox"/> Collect on Delivery Restricted Delivery</td> <td><input type="checkbox"/> Signature Confirmation Restricted Delivery</td> </tr> <tr> <td><input type="checkbox"/> Insured Mail</td> <td></td> </tr> <tr> <td><input type="checkbox"/> Insured Mail Restricted Delivery (over \$500)</td> <td></td> </tr> </table>	<input type="checkbox"/> Adult Signature	<input type="checkbox"/> Priority Mail Express®	<input type="checkbox"/> Adult Signature Restricted Delivery	<input type="checkbox"/> Registered Mail™	<input checked="" type="checkbox"/> Certified Mail®	<input type="checkbox"/> Registered Mail Restricted Delivery	<input type="checkbox"/> Certified Mail Restricted Delivery	<input checked="" type="checkbox"/> Return Receipt for Merchandise	<input type="checkbox"/> Collect on Delivery	<input checked="" type="checkbox"/> Signature Confirmation™	<input type="checkbox"/> Collect on Delivery Restricted Delivery	<input type="checkbox"/> Signature Confirmation Restricted Delivery	<input type="checkbox"/> Insured Mail		<input type="checkbox"/> Insured Mail Restricted Delivery (over \$500)	
<input type="checkbox"/> Adult Signature	<input type="checkbox"/> Priority Mail Express®																
<input type="checkbox"/> Adult Signature Restricted Delivery	<input type="checkbox"/> Registered Mail™																
<input checked="" type="checkbox"/> Certified Mail®	<input type="checkbox"/> Registered Mail Restricted Delivery																
<input type="checkbox"/> Certified Mail Restricted Delivery	<input checked="" type="checkbox"/> Return Receipt for Merchandise																
<input type="checkbox"/> Collect on Delivery	<input checked="" type="checkbox"/> Signature Confirmation™																
<input type="checkbox"/> Collect on Delivery Restricted Delivery	<input type="checkbox"/> Signature Confirmation Restricted Delivery																
<input type="checkbox"/> Insured Mail																	
<input type="checkbox"/> Insured Mail Restricted Delivery (over \$500)																	
<p>2. Article Number (Transfer from service label)</p> <p>7009 1410 0001 7124 1707</p>																	

PS Form 3811, July 2015 PSN 7530-02-000-9053 09-14-17 Domestic Return Receipt

USPS TRACKING#



9590 9402 2003 6123 5665 83



First-Class Mail  
Postage & Fees Paid  
USPS  
Permit No. G-10

**United States  
Postal Service**

Sender: Please print your name, address, and ZIP+4® in this box®

**UNITED STATES**  
**DEPARTMENT OF THE INTERIOR**  
**Bureau of Land Management**  
**Arizona State Office**  
**One N. Central Avenue, Suite 800**  
**Phoenix, AZ 85004-4427**

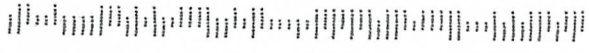

*Primmer  
8/9/2017  
Primmer  
8/8/17  
LE 8/9/17*

In Reply Refer To: August 9, 2017  
3800 (9200) PB

AMC72229	AMC341087	AMC370620
AMC72700	AMC367879	AMC371732



CERTIFIED MAIL – RETURN RECEIPT REQUESTED No. 7009 1410 0001 7124 1707

NOTICE

WAYNE F MELLUZZO	:	This Decision Affects Those Claims
1600 N CHERRY HILLS LN	:	Shown in the Block Below.
DEWEY, AZ 86327-7438	:	

AMC72249 BOOM CLAIM; AMC72250 DUPLEX CLAIM; AMC72251 GOLD SHAD CLAIM; AMC72253 ALICE CLAIM; AMC72700 GLORY ANA #1; AMC72702 GLORY ANA #3; AMC72708 LA DORA #4; AMC72709 SUZANE #1; AMC72723 GOLD BULLION MIL SIT; AMC72724 GOLD BULLION MIL SIT; AMC72731 JUNIPER; AMC72751 FOWLER'S WATERGATE; AMC72756 GOLD HOLE; AMC341087 SUNNY BROOK; AMC341088 CLINKER; AMC341089 EL TORO; AMC367879 SUNBURST #7; AMC370620 LION; AMC371732 LION CUB 1&2;
----------------------------------------------------------------------------------------------------------------------------------------------------------------------------------------------------------------------------------------------------------------------------------------------------------------------------------------------------------------------------------------------------------------------------------------------------------------

Transfers Not Processed

Two conveyance documents to transfer ownership of the nineteen mining claims listed above was received by the Bureau of Land Management (BLM) Arizona State Office on July 27, 2017, receipt #3908433. The transfers of ownership cannot be processed for the following reasons:

The quit claim deeds (QCD's) cannot be processed as filed. In the case of the death of a mining claim owner, in order to transfer ownership, the following documents are required: 1) copy of the death certificate; 2) proof that whomever signs the QCD has authority to sign on behalf of the deceased claimant (this can be a copy of the will or a document from probate court declaring the executor of the will or personal representative of the deceased); 3) a QCD signed by the authorized executor or personal representative and under the signature it should be noted in what capacity the person is signing (i.e., executor, personal representative, etc.); 4) Processing fee of \$10 per claim, per grantee; and 5) the address of each grantee. Since the claims are listed under Frank Melluzzo and were not part of the trust, the trust documents are not acceptable.

*30th day from 8/15/17  
is 9-14-17*

Of the twelve claims that you wish to transfer to WGK Properties, LLC, Frank Melluzzo alone owns AMC72700, AMC72702, AMC72708 and AMC72709. Frank and one additional person own AMC72731, AMC367879, AMC370620 and AMC371732. Frank and two additional people own AMC72724. Frank and three additional people own AMC72723, AMC72751, and AMC72756.

Of the seven claims you wish to transfer to The Melluzzo Family Trust, Frank and one additional person own AMC72249. Frank and what appears to be a Company own AMC341087 through AMC341089. Frank and two additional people own AMC72250, AMC72251 and AMC72253.

If appropriate, please submit a corrected conveyance document, required documents, or additional fees, within 30 days of your receipt of this notice. If the required information is not received within the 30-day timeframe, no further action will be taken, and the BLM will retain the non-refundable processing fees submitted.

If additional information is required, please contact Pauline Brown at 602-417-9360. Please include your AMC serial number(s) on all correspondence.

**/s/ Lucas Lucero**

Lucas Lucero  
Deputy State Director  
Lands, Minerals and Energy Division

AZ9200:PBROWN:x9360:pb:MELLUZZO 'QCD'8/7/2017:CF

COPY



# United States Department of the Interior



BUREAU OF LAND MANAGEMENT

Arizona State Office

One North Central Avenue, Suite 800

Phoenix, Arizona 85004-4427

www.blm.gov/az/

In Reply Refer To:  
3800 (9200) PB

August 9, 2017

AMC72229	AMC341087	AMC370620
AMC72700	AMC367879	AMC371732

CERTIFIED MAIL – RETURN RECEIPT REQUESTED No. 7009 1410 0001 7124 1707

## NOTICE

WAYNE F MELLUZZO : This Decision Affects Those Claims  
 1600 N CHERRY HILLS LN : Shown in the Block Below.  
 DEWEY, AZ 86327-7438 :

AMC72249 BOOM CLAIM; AMC72250 DUPLEX CLAIM; AMC72251 GOLD SHAD CLAIM;  
 AMC72253 ALICE CLAIM; AMC72700 GLORY ANA #1; AMC72702 GLORY ANA #3;  
 AMC72708 LA DORA #4; AMC72709 SUZANE #1; AMC72723 GOLD BULLION MIL SIT;  
 AMC72724 GOLD BULLION MIL SIT; AMC72731 JUNIPER; AMC72751 FOWLER'S WATERGATE;  
 AMC72756 GOLD HOLE; AMC341087 SUNNY BROOK; AMC341088 CLINKER; AMC341089 EL TORO;  
 AMC367879 SUNBURST #7; AMC370620 LION; AMC371732 LION CUB 1&2;

### Transfers Not Processed

Two conveyance documents to transfer ownership of the nineteen mining claims listed above was received by the Bureau of Land Management (BLM) Arizona State Office on July 27, 2017, receipt #3908433. The transfers of ownership cannot be processed for the following reasons:

The quit claim deeds (QCD's) cannot be processed as filed. In the case of the death of a mining claim owner, in order to transfer ownership, the following documents are required: 1) copy of the death certificate; 2) proof that whomever signs the QCD has authority to sign on behalf of the deceased claimant (this can be a copy of the will or a document from probate court declaring the executor of the will or personal representative of the deceased); 3) a QCD signed by the authorized executor or personal representative and under the signature it should be noted in what capacity the person is signing (i.e., executor, personal representative, etc.); 4) Processing fee of \$10 per claim, per grantee; and 5) the address of each grantee. Since the claims are listed under Frank Melluzzo and were not part of the trust, the trust documents are not acceptable.



Of the twelve claims that you wish to transfer to WGK Properties, LLC, Frank Melluzzo alone owns AMC72700, AMC72702, AMC72708 and AMC72709. Frank and one additional person own AMC72731, AMC367879, AMC370620 and AMC371732. Frank and two additional people own AMC72724. Frank and three additional people own AMC72723, AMC72751, and AMC72756.

Of the seven claims you wish to transfer to The Melluzzo Family Trust, Frank and one additional person own AMC72249. Frank and what appears to be a Company own AMC341087 through AMC341089. Frank and two additional people own AMC72250, AMC72251 and AMC72253.

If appropriate, please submit a corrected conveyance document, required documents, or additional fees, within 30 days of your receipt of this notice. If the required information is not received within the 30-day timeframe, no further action will be taken, and the BLM will retain the non-refundable processing fees submitted.

If additional information is required, please contact Pauline Brown at 602-417-9360. Please include your AMC serial number(s) on all correspondence.

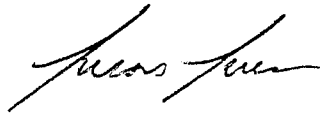

Lucas Lucero  
Deputy State Director  
Lands, Minerals and Energy Division

MINING CLAIMS  
MC Customer Information - With Serial No. and Required Maintenance Fee  
ACTIVE CLAIMS

Admin State: AZ  
Geo State: AZ

MELLUZZO FRANK  
10609 N 8TH ST  
PHOENIX, AZ 85020-5815

CUSTOMER ID: 48589

Serial No.	Claim Name/Number	Required MF	Casetype	Disposition
AMC72249	BOOM CLAIM	155.00	LODE CLAIM	ACTIVE
AMC72250	DUPLEX CLAIM	155.00	LODE CLAIM	ACTIVE
AMC72251	GOLD SHAD CLAIM	155.00	LODE CLAIM	ACTIVE
AMC72253	ALICE CLAIM	155.00	LODE CLAIM	ACTIVE
AMC72700	GLORY ANA #1	155.00	LODE CLAIM	ACTIVE
AMC72702	GLORY ANA #3	155.00	LODE CLAIM	ACTIVE
AMC72708	LA DORA #4	155.00	LODE CLAIM	ACTIVE
AMC72709	SUZANE #1	155.00	LODE CLAIM	ACTIVE
AMC72723	GOLD BULLION MIL SIT	155.00	MILLSITE CLAIM	ACTIVE
AMC72724	GOLD BULLION MIL SIT	155.00	MILLSITE CLAIM	ACTIVE
AMC72731	JUNIPER	155.00	LODE CLAIM	ACTIVE
AMC72751	FOWLER'S WATERGATE	155.00	LODE CLAIM	ACTIVE
AMC72756	GOLD HOLE	155.00	LODE CLAIM	ACTIVE
Total Required Fee		2,015.00		

*TRANS TO:  
THE MELLUZZO FAMILY TRUST*

*TRANS TO:  
WGK PROPERTIES, LLC*

Number of ACTIVE cases: 13

MELLUZZO FRANK  
10980 W CHERRY CREEK RD  
DEWEY, AZ 86327-7338

CUSTOMER ID: 48594

Serial No.	Claim Name/Number	Required MF	Casetype	Disposition
AMC341087	SUNNY BROOK	155.00	LODE CLAIM	ACTIVE
AMC341088	CLINKER	155.00	LODE CLAIM	ACTIVE
AMC341089	EL TORO	155.00	LODE CLAIM	ACTIVE
AMC367879	SUNBURST #7	310.00	PLACER CLAIM	ACTIVE
AMC370620	LION	155.00	LODE CLAIM	ACTIVE
AMC371732	LION CUB 1&2	310.00	PLACER CLAIM	ACTIVE
Total Required Fee		1,240.00		

*TRANS TO:  
THE MELLUZZO FAMILY TRUST*

*TRANS TO:  
WGK PROPERTIES, LLC*

Number of ACTIVE cases: 6

**NOTICE!!**

**These documents have been scanned!**

**Do not place un-scanned documents beneath this notice!**

**Do not remove this notice from this file!**

GPO Jacket No. 560-102  
Print Order 61540  
Rise Business Services, LLC  
Job=AZ15 8/14/2019



Box Number= AZ15230



Claim Begin-End: AMC341087-AMC341089

**4 Annual Filings**



AZ15230-1

AMC341087-AMC454410

DEPARTMENT OF THE INTERIOR  
BUREAU OF LAND MANAGEMENT  
MINING CLAIMS

Run Date/Time: 9/5/2019

MC Maintenance Fees Paid Through the BLM Pay Portal  
(by Date Paid)

Page 182 Of 521

**CBS Receipt: 4546508**

Printed For Lead File # AMC341087

Agency Tracking ID: 1567010333

Assessment Year: 2020

Paid On: 8/28/2019

Number of BLM Serial Nr: 7

Total Amount Paid: \$1,155.00

Claim Name	BLM Serial No	Lead File No	Amount Paid
BOOM CLAIM	AMC72249	AMC72229	\$165.00
DUPLEX CLAIM	AMC72250	AMC72229	\$165.00
GOLD SHAD CLAIM	AMC72251	AMC72229	\$165.00
ALICE CLAIM	AMC72253	AMC72229	\$165.00
SUNNY BROOK	AMC341087	AMC341087	\$165.00
CLINKER	AMC341088	AMC341087	\$165.00
EL TORO	AMC341089	AMC341087	\$165.00

**United States Department of the Interior**  
**Bureau of Land Management**  
 BUSINESS & SUPPORT SVCS DIV  
 ONE N CENTRAL AVE SUITE 800  
 PHOENIX, AZ 85004 -4427  
 Phone: 602-417-9200

Receipt	
No:	4546508

<b>Transaction #:</b> 4667510	
<b>Date of Transaction:</b> 08/28/2019	
CUSTOMER:	
WAYNE MELLUZZO 15861 N 11TH AVE PHOENIX, AZ 85023 US	

LINE #	QTY	DESCRIPTION	REMARKS	UNIT PRICE	TOTAL
1	1.00	LOCATABLE MINERALS / MINING CLAIMS- NOT NEW-UNADJUD, ONE AUTH NO. ONLY / MINING CLAIM MONEY RECEIVED CASES: AMC341087/\$1155.00		- n/a -	1155.00
<b>TOTAL:</b>					<b>\$1,155.00</b>

PAYMENT INFORMATION			
NOTE: Items will appear on credit card statement as "BLM O Mining Claim".			
1	AMOUNT:	1155.00	POSTMARKED: N/A
	TYPE:	CREDIT CARD	RECEIVED: 08/28/2019
	NAME:	WAYNE MELLUZZO 15861 N 11TH AVE PHOENIX AZ 85023 US	
	CARD NO:	XXXXXXXXXXXX8534	AUTH CODE: 091935
	NAME ON CARD:	WAYNE MELLUZZO	
	SIGNATURE:	INTERNET	

REMARKS

This receipt was generated by the automated BLM Collections and Billing System and is a paper representation of a portion of the official electronic record contained therein.

DEPARTMENT OF THE INTERIOR  
BUREAU OF LAND MANAGEMENT  
MINING CLAIMS

Run Date/Time: 9/11/2018

MC Maintenance Fees Paid Through the BLM Pay Portal  
(by Date Paid)

Page 96 Of 723

**CBS Receipt: 4242185**

Printed For Lead File # AMC341087

Agency Tracking ID: 1534967602

Assessment Year: 2019

Number of BLM Serial Nr: 12

Paid On: 8/22/2018

Total Amount Paid: \$2,170.00

Claim Name	BLM Serial No	Lead File No	Amount Paid
BOOM CLAIM	AMC72249	AMC72229	\$155.00
DUPLEX CLAIM	AMC72250	AMC72229	\$155.00
GOLD SHAD CLAIM	AMC72251	AMC72229	\$155.00
ALICE CLAIM	AMC72253	AMC72229	\$155.00
JUNIPER	AMC72731	AMC72700	\$155.00
GOLD HOLE	AMC72756	AMC72700	\$155.00
SUNNY BROOK	AMC341087	AMC341087	\$155.00
CLINKER	AMC341088	AMC341087	\$155.00
EL TORO	AMC341089	AMC341087	\$155.00
SUNBURST #7	AMC367879	AMC367879	\$310.00
LION	AMC370620	AMC370620	\$155.00
LION CUB 1&2	AMC371732	AMC371732	\$310.00

**United States Department of the Interior**  
**Bureau of Land Management**  
 BUSINESS & SUPPORT SVCS DIV  
 ONE N CENTRAL AVE SUITE 800  
 PHOENIX, AZ 85004 -4427  
 Phone: 602-417-9200

Receipt

No: 4242185

<b>Transaction #:</b> 4357615	
<b>Date of Transaction:</b> 08/22/2018	
CUSTOMER:	
WGK PROPERTIES, LLC 1600 N. CHERRY HILLS LN. DEWEY, AZ 86327 US	

LINE #	QTY	DESCRIPTION	REMARKS	UNIT PRICE	TOTAL
1	1.00	LOCATABLE MINERALS / MINING CLAIMS- NOT NEW-UNADJUD, ONE AUTH NO. ONLY / MINING CLAIM MONEY RECEIVED <b>CASES: AMC341087/\$2170.00</b>		- n/a -	2170.00
<b>TOTAL:</b>					<b>\$2,170.00</b>

PAYMENT INFORMATION			
NOTE: Items will appear on credit card statement as "BLM O Mining Claim".			
1	AMOUNT:	2170.00	POSTMARKED: N/A
	TYPE:	CREDIT CARD	RECEIVED: 08/22/2018
	NAME:	WGK PROPERTIES, LLC 1600 N. CHERRY HILLS LN. DEWEY AZ 86327 US	
	CARD NO:	XXXXXXXXXXXX8534	AUTH CODE: 059967
	NAME ON CARD:	WGK PROPERTIES, LLC	
	SIGNATURE:		

REMARKS

This receipt was generated by the automated BLM Collections and Billing System and is a paper representation of a portion of the official electronic record contained therein.

UNITED STATES  
DEPARTMENT OF THE INTERIOR  
BUREAU OF LAND MANAGEMENT  
**MAINTENANCE FEE PAYMENT FORM  
FOR PLACER MINING CLAIMS**

341087  
72229  
370620  
72700  
367879  
371732

Remitter Name: Frank Melluzzo  
Mailing Address: 11000 N. Cherry Hills Ln  
City, State, Zip: Dewey, AZ 86327

Check here if this is a change of address. *ALREADY CHANGED IN CR2008 RANA*

**FOR COUNTY RECORDER'S USE**

No. of claims 10  
Total due BLM \$ 1550.00

- The maintenance fee may be paid by cash, check, money order, Bureau of Land Management (BLM) Declining Deposit Account, or credit card (VISA, American Express, Discover, or MasterCard). Payments must be remitted to the BLM State Office where your claim or site is recorded and received on or before September 1. If the payment is mailed, the envelope must be postmarked by a bona fide delivery service on or before September 1 and received at the proper BLM State Office within 15 calendar days after the due date. Payments may also be made by telephone using a credit card. A complete listing of BLM State Offices with their addresses and phone numbers can be found at <http://www.blm.gov>.
- The maintenance fee for the following claim(s) applies to the assessment year 2017

CLAIM NAME	BLM SERIAL NO.	ACRES IN CLAIM	PAYMENT DUE TO THE BLM (See Instructions on Page 2)
SUNNY brook	341087	20	
CLinker	341088	20	
EL TORO	341089	20	
BOOM	72249	20	PHOENIX, ARIZONA 2011 AUG 30 A 10:31 RECEIVED STATE OFFICE
DUPLEX	72250	20	
Gold Shad	72251	20	
Alice	72253	20	
LION	370620	20	
JUNIPER	72731	20	
Gold Hole	72756	20	

Use a separate sheet for additional claim names, serial numbers, and claimant names and addresses.

(Continued on page 2)

# 3965683

ENTERED  
AUG 31 2017  
BY: RANT



UNITED STATES  
DEPARTMENT OF THE INTERIOR  
BUREAU OF LAND MANAGEMENT  
**MAINTENANCE FEE PAYMENT FORM  
FOR PLACER MINING CLAIMS**

Remitter Name: FRANK Melluzzo  
 Mailing Address: 1600 N. Cherry Hills LN  
 City, State, Zip: Dewey, AZ 86327

Check here if this is a change of address.

**FOR COUNTY RECORDER'S USE**

No. of claims 4  
 Total due BLM \$ 620

- The maintenance fee may be paid by cash, check, money order, Bureau of Land Management (BLM) Declining Deposit Account, or credit card (VISA, American Express, Discover, or MasterCard). Payments must be remitted to the BLM State Office where your claim or site is recorded and received on or before September 1. If the payment is mailed, the envelope must be postmarked by a bona fide delivery service on or before September 1 and received at the proper BLM State Office within 15 calendar days after the due date. Payments may also be made by telephone using a credit card. A complete listing of BLM State Offices with their addresses and phone numbers can be found at <http://www.blm.gov>.
- The maintenance fee for the following claim(s) applies to the assessment year 2017.

CLAIM NAME	BLM SERIAL NO.	ACRES IN CLAIM	PAYMENT DUE TO THE BLM (See Instructions on Page 2)
SUNBURST 7	367879	40	RECEIVED STATE OFFICE PHOENIX, ARIZONA 2017 AUG 30 A 10:31
LION Cub 1 & 2	371732	40	

Use a separate sheet for additional claim names, serial numbers, and claimant names and addresses.

UNITED STATES  
DEPARTMENT OF THE INTERIOR  
BUREAU OF LAND MANAGEMENT  
**MAINTENANCE FEE PAYMENT FORM FOR  
LODE CLAIMS, MILL SITES, AND TUNNEL SITES**

Remitter Name: Frank Melluzzo  
 Mailing Address: 1600 N. Cherry Hills Ln  
 City, State, Zip: Dewey, AZ 86327

Check here if this is a change of address.

**FOR COUNTY RECORDER'S USE**

No. of claims/sites 4  
 x \$155 per claim/site  
 Total due BLM \$0 620

- The maintenance fee may be paid by cash, check, money order, Bureau of Land Management (BLM) Declining Deposit Account, or credit card (VISA, American Express, Discover, or MasterCard). Payments must be remitted to the BLM State Office where your claim or site is recorded and received on or before September 1. If the payment is mailed, the envelope must be postmarked by a bona fide delivery service on or before September 1 and received at the proper BLM State Office within 15 calendar days after the due date. Payments may also be made by telephone using a credit card. A complete listing of BLM State Offices with their addresses and phone numbers can be found at <http://www.blm.gov>.
- The maintenance fee for the following claim(s)/site(s) applies to the assessment year 2017.

CLAIM/SITE NAME	BLM SERIAL NO.
<u>GLORYANNA #1</u>	<u>72700</u>
<u>GLORYANNA #3</u>	<u>72702</u>
<u>WARDORA #4</u>	<u>72708</u>
<u>SUZANNE #1</u>	<u>72709</u>

RECEIVED  
 STATE OFFICE  
 2017 AUG 30 A 10:31  
 PHOENIX, ARIZONA

Use a separate sheet for additional claim/site names, serial numbers, and claimant names and addresses.

**United States Department of the Interior**  
**Bureau of Land Management**  
 DIV OF LANDS, MINRLS & ENERGY  
 ONE N CENTRAL AVE  
 PHOENIX, AZ 85004 -4427  
 Phone: 602-417-9200

Receipt

No: 3965683

<b>Transaction #:</b> 4075564	
<b>Date of Transaction:</b> 08/30/2017	
CUSTOMER:	
FRANK MELLUZZO 1600 N CHERRY HILLS LN DEWEY, AZ 86327-7438 US	

LINE #	QTY	DESCRIPTION	REMARKS	UNIT PRICE	TOTAL
1	1.00	LOCATABLE MINERALS / MINING CLAIMS- NOT NEW-UNADJUD, ONE AUTH NO. ONLY / MINING CLAIM MONEY RECEIVED CASES: AMC341087/\$2790.00	MAINT 2018/18	- n/a -	2790.00
<b>TOTAL:</b>					<b>\$2,790.00</b>

PAYMENT INFORMATION				
NOTE: Items will appear on credit card statement as "Bureau of Land Mgmt CO".				
1	AMOUNT:	2790.00	POSTMARKED:	N/A
	TYPE:	CREDIT CARD	RECEIVED:	08/30/2017
	NAME:	MELLUZZO, FRANK 1600 N CHERRY HILLS LN DEWEY AZ 86327-7438 US		
	CARD NO:	XXXXXXXXXXXX8534	AUTH CODE:	095242
	NAME ON CARD:	FRANK MELLUZZO		
	EXPIRES:	05/2021		
	SIGNATURE:			

REMARKS

This receipt was generated by the automated BLM Collections and Billing System and is a paper representation of a portion of the official electronic record contained therein.

Run Date: 09/09/16

Run Time: 05:54 AM

**DEPARTMENT OF THE INTERIOR  
BUREAU OF LAND MANAGEMENT  
MINING CLAIMS**

**MC Maintenance Fees Paid Through the BLM Pay Portal**

**CBS Receipt: 3639992**

Printed For Lead File # **AMC341087**

Agency Tracking ID: 1472088560

Assessment Year: 2017

Number of BLM Serial Nr: 19

Paid On: 08/24/2016

Total Amount Paid: \$3,255.00

Claim Name	BLM Serial No	Lead File No	Amount Paid
SUNNY BROOK	AMC341087	AMC341087	\$155.00
CLINKER	AMC341088	AMC341087	\$155.00
EL TORO	AMC341089	AMC341087	\$155.00
SUNBURST #7	AMC367879	AMC367879	\$310.00
LION	AMC370620	AMC370620	\$155.00
LION CUB 1&2	AMC371732	AMC371732	\$310.00
BOOM CLAIM	AMC72249	AMC72229	\$155.00
DUPLEX CLAIM	AMC72250	AMC72229	\$155.00
GOLD SHAD CLAIM	AMC72251	AMC72229	\$155.00
ALICE CLAIM	AMC72253	AMC72229	\$155.00
GLORY ANA #1	AMC72700	AMC72700	\$155.00
GLORY ANA #3	AMC72702	AMC72700	\$155.00
LA DORA #4	AMC72708	AMC72700	\$155.00
SUZANE #1	AMC72709	AMC72700	\$155.00
GOLD BULLION MIL SIT	AMC72723	AMC72700	\$155.00
GOLD BULLION MIL SIT	AMC72724	AMC72700	\$155.00
JUNIPER	AMC72731	AMC72700	\$155.00
FOWLER'S WATERGATE	AMC72751	AMC72700	\$155.00
GOLD HOLE	AMC72756	AMC72700	\$155.00

**United States Department of the Interior**  
**Bureau of Land Management**  
 BUSINESS & SUPPORT SVCS DIV  
 ONE N CENTRAL AVE SUITE 800  
 PHOENIX, AZ 85004 -4427  
 Phone: (602) 417-9200

Receipt

No: 3639992

<b>Transaction #:</b> 3743924	
<b>Date of Transaction:</b> 08/24/2016	
CUSTOMER:	
FRANK MELLUZZO 1600 N. CHERRY HILLS LN. DEWEY, AZ 86327 US	

LINE #	QTY	DESCRIPTION	REMARKS	UNIT PRICE	TOTAL
1	1.00	LOCATABLE MINERALS / MINING CLAIMS- NOT NEW-UNADJUD, ONE AUTH NO. ONLY / MINING CLAIM MONEY RECEIVED <b>CASES: AMC72756/\$3255.00</b>		- n/a -	3255.00
<b>TOTAL:</b>					<b>\$3,255.00</b>

PAYMENT INFORMATION					
NOTE: Items will appear on credit card statement as "BLM O Mining Claim".					
1	AMOUNT:	3255.00	POSTMARKED:	N/A	
	TYPE:	CREDIT CARD	RECEIVED:	08/24/2016	
	NAME:	FRANK MELLUZZO 1600 N. CHERRY HILLS LN. DEWEY AZ 86327 US			
	CARD NO:	XXXXXXXXXXXX2704	AUTH CODE:	03401B	
	NAME ON CARD:	FRANK MELLUZZO			
	EXPIRES:	12/2018			
	SIGNATURE:				

REMARKS

This receipt was generated by the automated BLM Collections and Billing System and is a paper representation of a portion of the official electronic record contained therein.

Run Date: 09/08/15

Run Time: 09:20 AM

**DEPARTMENT OF THE INTERIOR  
BUREAU OF LAND MANAGEMENT  
MINING CLAIMS**

**MC Maintenance Fees Paid Through the BLM Pay Portal**

**CBS Receipt: 3379132**

Printed For Lead File # AMC341087

Agency Tracking ID: 1440699441

Assessment Year: 2016

Number of BLM Serial Nr: 19

Paid On: 08/27/2015

Total Amount Paid: \$3,255.00

Claim Name	BLM Serial No	Lead File No	Amount Paid
SUNNY BROOK	AMC341087	AMC341087	\$155.00
CLINKER	AMC341088	AMC341087	\$155.00
EL TORO	AMC341089	AMC341087	\$155.00
SUNBURST #7	AMC367879	AMC367879	\$310.00
LION	AMC370620	AMC370620	\$155.00
LION CUB 1&2	AMC371732	AMC371732	\$310.00
BOOM CLAIM	AMC72249	AMC72229	\$155.00
DUPLEX CLAIM	AMC72250	AMC72229	\$155.00
GOLD SHAD CLAIM	AMC72251	AMC72229	\$155.00
ALICE CLAIM	AMC72253	AMC72229	\$155.00
GLORY ANA #1	AMC72700	AMC72700	\$155.00
GLORY ANA #3	AMC72702	AMC72700	\$155.00
LA DORA #4	AMC72708	AMC72700	\$155.00
SUZANE #1	AMC72709	AMC72700	\$155.00
GOLD BULLION MIL SIT	AMC72723	AMC72700	\$155.00
GOLD BULLION MIL SIT	AMC72724	AMC72700	\$155.00
JUNIPER	AMC72731	AMC72700	\$155.00
FOWLER'S WATERGATE	AMC72751	AMC72700	\$155.00
GOLD HOLE	AMC72756	AMC72700	\$155.00

**United States Department of the Interior**  
**Bureau of Land Management**  
 BUSINESS & SUPPORT SVCS DIV  
 ONE N CENTRAL AVE SUITE 800  
 PHOENIX, AZ 85004 -4427  
 Phone: (602) 417-9200

Receipt

No: 3379132

<b>Transaction #:</b> 3477389	
<b>Date of Transaction:</b> 08/27/2015	
<b>CUSTOMER:</b>	
FRANK MELLUZZO 1600 N. CHERRY HILLS LN. DEWEY, AZ 86327 US	

LINE #	QTY	DESCRIPTION	REMARKS	UNIT PRICE	TOTAL
1	1.00	LOCATABLE MINERALS / MINING CLAIMS- NOT NEW-UNADJUD, ONE AUTH NO. ONLY / MINING CLAIM MONEY RECEIVED <b>CASES: AMC72253/\$3255.00</b>		- n/a -	3255.00
<b>TOTAL:</b>					<b>\$3,255.00</b>

PAYMENT INFORMATION			
NOTE: Items will appear on credit card statement as "BLM O Mining Claim".			
1	AMOUNT:	3255.00	POSTMARKED: N/A
	TYPE:	CREDIT CARD	RECEIVED: 08/27/2015
	NAME:	FRANK MELLUZZO 1600 N. CHERRY HILLS LN. DEWEY AZ 86327 US	
	CARD NO:	XXXXXXXXXXXX2704	AUTH CODE: 00235B
	NAME ON CARD:	FRANK MELLUZZO	
	EXPIRES:	12/2015	
	SIGNATURE:		

REMARKS

This receipt was generated by the automated BLM Collections and Billing System and is a paper representation of a portion of the official electronic record contained therein.

UNITED STATES  
DEPARTMENT OF THE INTERIOR  
BUREAU OF LAND MANAGEMENT  
**MAINTENANCE FEE PAYMENT FORM FOR  
LODE CLAIMS, MILL SITES, AND TUNNEL SITES**

341087  
370620  
72229  
72700

Remitter Name: Frank Melluzzo  
Mailing Address: 10980 W. Cherry Creek Rd  
City, State, Zip: Dewey, AZ 86327

Check here if this is a change of address.

RECEIVED  
BLM AZ STATE OFFICE  
2014 AUG 28 A 9:11  
PHOENIX, ARIZONA  
FOR COUNTY RECORDER'S USE

No. of claims/sites 10  
x \$155 per claim/site  
Total due BLM \$ 1550

- The maintenance fee may be paid by cash, check, money order, Bureau of Land Management (BLM) Declining Deposit Account, or credit card (VISA, American Express, Discover, or MasterCard). Payments must be remitted to the BLM State Office where your claim or site is recorded and received on or before September 1. If the payment is mailed, the envelope must be postmarked by a bona fide delivery service on or before September 1 and received at the proper BLM State Office within 15 calendar days after the due date. Payments may also be made by telephone using a credit card. A complete listing of BLM State Offices with their addresses and phone numbers can be found at <http://www.blm.gov>.
- The maintenance fee for the following claim(s)/site(s) applies to the assessment year 2015.

CLAIM/SITE NAME	BLM SERIAL NO.
Sunnybrook	341087
Clinker	341088
El Toro	341089
Boom	72249
Duplex	72250
Gold Shad	72251
Alice	72253
Lion	370620
Juniper	72731
Fowlers Watergate	72751

Use a separate sheet for additional claim/site names, serial numbers, and claimant names and addresses.

(Continued on page 2)

**INTERED**  
AUG 4 2014  
BY: RS

RECEIPT # 3115261



**United States Department of the Interior**  
**Bureau of Land Management**  
 LANDS/RECREATION & PLANNING  
 ONE N CENTRAL AVE  
 PHOENIX, AZ 85004 -2203  
 Phone: 602-417-9200

Receipt

No: 3115261

<b>Transaction #:</b> 3206999	
<b>Date of Transaction:</b> 08/28/2014	
<b>CUSTOMER:</b>	
FRANK MELLUZZO 10980 W CHERRY CREEK RD DEWEY, AZ 86327-7338 US	

LINE #	QTY	DESCRIPTION	REMARKS	UNIT PRICE	TOTAL
1	1.00	LOCATABLE MINERALS / MINING CLAIMS- NOT NEW-UNADJUD, ONE AUTH NO. ONLY / MINING CLAIM MONEY RECEIVED <b>CASES: AMC341087/\$1550.00</b>	MAINT 2015/10	- n/a -	1550.00
<b>TOTAL:</b>					<b>\$1,550.00</b>

PAYMENT INFORMATION			
NOTE: Items will appear on credit card statement as "Bureau of Land Mgmt CO".			
1	AMOUNT:	1550.00	POSTMARKED: N/A
	TYPE:	CREDIT CARD	RECEIVED: 08/28/2014
	NAME:	MELLUZZO, FRANK 10980 W CHERRY CREEK RD DEWEY AZ 86327-7338 US	
	CARD NO:	XXXXXXXXXXXX2704	AUTH CODE: 02541B
	NAME ON CARD:	FRANK MELLUZZO	
	EXPIRES:	12/2015	
	SIGNATURE:		

<b>REMARKS</b>

This receipt was generated by the automated BLM Collections and Billing System and is a paper representation of a portion of the official electronic record contained therein.

AMC 72700  
 AMC 367879  
 AMC 341084  
 AMC 71152  
 AMC 371732  
 AMC 370620

**MAINTENANCE FEE PAYMENT**

BUREAU OF LAND MANAGEMENT  
 222 N CENTRAL AVENUE  
 PHOENIX, AZ 85004  
 602-417-9200  
 www.az.blm.gov

Mining Claim Maintenance Fee Payment of \$140 per claim/site is due on or before September 1, 20\_\_\_\_, in lieu of assessment work for the upcoming assessment year beginning September 1 of the year noted above.

RECEIVED  
 NEH AZ STATE OFFICE  
 2013 AUG 21 P 2:00  
 PHOENIX, ARIZONA  
 BLM Date Stamp

LINE NO.	AMC NUMBER	CLAIM/SITE NAME	COUNTY RECORDER DATA (if available)	TWP	RNG	SEC
20 1	72700	GLORY ANNA 1	B 129-P115			
20 2	72702	GLORY ANNA 3	B 136-P563			
20 3	72708	LA DORA 4	B 129-P269			
20 4	72709	SUZANNE 1	B 144-P344			
5						
6						
7						
8						
9						
10						

ENTERED  
 AUG 27 2013

BY: TS

List additional claims on the reverse side of this form.

Check here if this is a change of address.

CLAIMANT NAME: FRANK MELLUZZO  
 ADDRESS: 10980 W CHERRY RD  
 CITY: DEWEY STATE: AZ ZIP: 86327  
 PHONE: 909-632-5528  
 SIGNATURE: [Signature]

No of Claims: 19 x \$140 = 2940  
 Check No: 4998 Init: [Initials]  
 Receipt No: 2861298  
 FOR BLM USE ONLY

Claimant or agent must sign to record with the County.

**BIODIVERSITY MAINTENANCE FEE PAYMENT DUE ON OR BEFORE AUGUST 31, 2005  
IN LIEU OF ASSESSMENT WORK FOR THE UPCOMING ASSESSMENT YEAR BEGINNING SEPTEMBER 1 OF THE YEAR NOTED ABOVE**

**BUREAU OF LAND MANAGEMENT  
ARIZONA STATE OFFICE**

222 N. Central Av.  
Phoenix, AZ. 85004-1205

# 2861298	# 4998
31 @ \$140 = \$2,940	
COUNTY: _____	BY: <i>JMC</i>
FOR OFFICIAL USE ONLY	

THE CLAIMS ARE SITUATED IN YAVAPAI COUNTY, ARIZONA.

**BLM SERIAL NUMBERS** \_\_\_\_\_ **NAMES OF CLAIMS OR SITES** \_\_\_\_\_

A MC \_\_\_\_\_ THRU A MC \_\_\_\_\_

COUNTY BOOK/DOCKET \_\_\_\_\_ PAGE(S) OR FEE NO(S) \_\_\_\_\_

A MC \_\_\_\_\_ THRU A MC \_\_\_\_\_

COUNTY BOOK/DOCKET \_\_\_\_\_ PAGE(S) OR FEE NO(S) \_\_\_\_\_

(OR) IF NOT CONSECUTIVE NUMBERS LIST SEPARATELY BELOW:

BLM SERIAL NUMBERS	NAME OF CLAIMS/SITES	COUNTY BOOK/DOCKET & PAGE OR FEE NUMBER
20 A MC <u>72731</u>	<u>JUNIPER</u>	<u>D 128 P 288</u>
20 A MC <u>72751</u>	<u>FOWLER'S WATER GATE</u>	<u>D 1388 P 2842</u>
20 A MC <u>72756</u>	<u>GOLD HOLE</u>	<u>D 557 P 916</u>
20 A MC <u>72723</u>	<u>GOLD BULLION M.S.</u>	<u>MS. D 927 P 850</u>
20 A MC <u>72724</u>	<u>GOLD BULLION M.S.</u>	<u>MS D 796 P 082</u>
40 A MC <u>367879</u>	<u>SUN BURST # 7</u>	<u>2-20acre Claims</u>
A MC _____	_____	_____
A MC _____	_____	_____
A MC _____	_____	_____

CLAIMANT'S NAME: FRANK MELLUZZO

ADDRESS: 10980 W CHERRY CREEK RD CITY: DEWEY STATE: AZ

CHECK HERE IF THIS IS A CHANGE OF ADDRESS

PHONE: (928) 632 5528 ZIP: 86327

SIGNATURE: \_\_\_\_\_  
TO RECORD WITH THE COUNTY, ONE CLAIMANT OR THE AGENT MUST SIGN

LIST ALL ADDITIONAL CHARGES ON REVERSE SIDE OF THIS FORM

FOR OFFICIAL USE ONLY

ENTERED INTO COMPUTER: \_\_\_\_\_ DATE: \_\_\_\_\_ INITIALS: \_\_\_\_\_ VERIFIED: \_\_\_\_\_

RECEIVED  
BLM STATE OFFICE  
PHOENIX, ARIZONA  
13 AUG 21 P 2:00

**TITLIDU MAINTENANCE FEE PAYMENT DUE ON OR BEFORE AUGUST 31, 2005  
IN LIEU OF ASSIGNMENT WORK FOR THE UPCOMING ASSESSMENT YEAR BEGINNING SEPTEMBER 1 OF THE YEAR NOTED ABOVE**

BUREAU OF LAND MANAGEMENT  
ARIZONA STATE OFFICE

222 N. Central Av.  
Phoenix, AZ. 85004-2253

THE CLAIMS ARE SITUATED IN YAVAPAI COUNTY, ARIZONA.

COUNTY 1 STATE 87  
FOR OFFICIAL USE ONLY

BLM SERIAL NUMBERS

NAMES OF CLAIMS OR SITES

A MC \_\_\_\_\_ THRU A MC \_\_\_\_\_

COUNTY BOOK/DOCKET \_\_\_\_\_ PAGE(S) OR FEE NO(S) \_\_\_\_\_

A MC \_\_\_\_\_ THRU A MC \_\_\_\_\_

COUNTY BOOK/DOCKET \_\_\_\_\_ PAGE(S) OR FEE NO(S) \_\_\_\_\_

(OR) IF NOT CONSECUTIVE NUMBERS LIST SEPARATELY BELOW:

BLM SERIAL NUMBERS	NAME OF CLAIMS/SITES	COUNTY BOOK/DOCKET & PAGE OR FEE NUMBER
20 A MC 341087	SUNNY BROOK	D3239 P 380-81
20 A MC 341088	CLINKER	D3239 P 382-83
20 A MC 341089	EL-TORO	D3239 P 384-85
20 A MC 72249	BOOM	B 617 P 967
20 A MC 72250	DUPLEX	B 617 P 968
20 A MC 72251	GOLD-SHAD	B 617 P 970
20 A MC 72253	ALICE	B 617 P 966
40 A MC 371732	LION CUB 142	B 4389 P 417
20 A MC 370620	LION	B 4361 P 738

CLAIMANT'S NAME FRANK MELLUZZO

ADDRESS 10980 W. CHERRY CREEK RD CITY DEWEY STATE AZ

PHONE (628) 630-5528 ZIP 86327

CHECK HERE IF THIS IS A CHANGE OF ADDRESS

SIGNATURE \_\_\_\_\_  
TO RECORD WITH THE COUNTY, ONE CLAIMANT OR THE AGENT MUST SIGN

LET ALL ADDITIONAL CHARGES OR REVISIONS BE ON REVERSE SIDE OF THIS FORM

FOR OFFICIAL USE ONLY

ENTERED INTO COMPUTER: \_\_\_\_\_ DATE \_\_\_\_\_ INITIALS \_\_\_\_\_

RECEIVED  
BLM STATE OFFICE  
PHOENIX, ARIZONA  
AUG 21 P 2:00

United States Department of the Interior

Bureau of Land Management

LANDS/RECREATION & PLANNING

ONE N CENTRAL AVE

PHOENIX, AZ 85004 -2203

Phone: 602-417-9200

Receipt

No:

2861298

<b>Transaction #:</b> 2947170	
<b>Date of Transaction:</b> 08/21/2013	
<b>CUSTOMER:</b>	
FRANK MELLUZZO 10980 W CHERRY CREEK RD DEWEY, AZ 86327-7338 US	

LINE #	QTY	DESCRIPTION	REMARKS	UNIT PRICE	TOTAL
1	1.00	LOCATABLE MINERALS / MINING CLAIMS-NOT NEW-UNADJUD, ONE AUTH NO. ONLY / MINING CLAIM MONEY RECEIVED CASES: AMC72731/\$2940.00	MAINT 2014/19	- n/a -	2940.00
<b>TOTAL:</b>					<b>\$2,940.00</b>

PAYMENT INFORMATION			
1	AMOUNT:	2940.00	POSTMARKED: N/A
	TYPE:	CHECK	RECEIVED: 08/21/2013
	CHECK NO:	4998	
	NAME:	MELLUZZO, FRANK 10980 W CHERRY CREEK RD DEWEY AZ 86327-7338 US	

REMARKS

This receipt was generated by the automated BLM Collections and Billing System and is a paper representation of a portion of the official electronic record contained therein.

371732  
72229  
72700  
341087  
367879  
370620

MAINTENANCE FEE PAYMENT

Claimant Name: FRANK MELLUZZO  
Address: 10980 W CHERRY CREEK RD  
City: DEWEY State: AZ Zip: 86327  
Telephone: 928-632-5528  
E-mail address: \_\_\_\_\_  
Signature: Frank Melluzzo

RECEIVED  
BLM AZ STATE OFFICE  
2012 AUG 21 A 11:35  
PHOENIX, ARIZONA  
BLM  
Date  
Stamp

Check here if this is a change of address.

LINE NO.	AMC NUMBER	CLAIM/SITE NAME	COUNTY RECORDER DATA (If available)	TWP	RNG	SEC
1	72731	JUNIPER				
2	72751	SOWLER'S WATER GATE				
3	72756	GOLD HOLE				
4	72723	GOLD BULLION MS				
5	72724	GOLD BULLION MS				
6						
7						
8						
9						
10						

List additional claims on Form MCF114.

Bureau of Land Management  
Arizona State Office  
www.blm.gov/az/

No. of Claims: 19 x \$140 = 2,660  
Check No: 1305000 Init: JMC  
Receipt No.: 2436137  
For BLM Use Only

Form: MCF112  
Revised July 2009

This form is available from the Arizona Department of Mines and Mineral Resources and may be reproduced.

2 40a sheets

ENTERED IN COMPUTER  
RE 9-4-12 (init)

balance = ~~\$280~~ pd 280 AT

MAINTENANCE FEE PAYMENT

Claimant Name: FRANK MELLUZZO  
 Address: 1098 W CHERRY CREEK RD  
 City: DEWEY State: AZ Zip: 86327  
 Telephone: 928-632-5528  
 E-mail address: \_\_\_\_\_  
 Signature: Frank Melluzzo

Check here if this is a change of address.

RECEIVED  
 BLM AZ STATE OFFICE  
 2012 AUG 21 A 11:35  
 PHOENIX, ARIZONA  
 BLM  
 Date  
 Stamp

LINE NO.	AMC NUMBER	CLAIM/SITE NAME	COUNTY RECORDER DATA (If available)	TWP	RNG	SEC
1	72700	GLORY ANN A1				
2	72702	GLORY ANN B3				
3	72708	LA DORA 4				
4	72709	SUZANE 1				
5						
6						
7						
8						
9						
10						

List additional claims on Form MCF114.

Bureau of Land Management  
 Arizona State Office  
 www.blm.gov/az/

No. of Claims: \_\_\_\_\_ x \$140 = \_\_\_\_\_  
 Check No: \_\_\_\_\_ Init: \_\_\_\_\_  
 Receipt No.: \_\_\_\_\_  
 For BLM Use Only

Form: MCF112  
 Revised July 2009

This form is available from the Arizona Department of Mines and Mineral Resources and may be reproduced.

**MAINTENANCE FEE PAYMENT**

Claimant Name: FRAWK MELLUZZO  
 Address: 10980 W. CHERRY CREEK RD  
 City: DEWERY State: AZ Zip: 86327  
 Telephone: 928-632-5528  
 E-mail address: -@-  
 Signature: Frank Melluzzo

Check here if this is a change of address.

RECEIVED  
 BLM AZ STATE OFFICE  
 2010 AUG 21 A 11:35  
 PHOENIX, ARIZONA  
 BLM  
 Date  
 Stamp

LINE NO.	AMC NUMBER	CLAIM/SITE NAME	COUNTY RECORDER DATA (if available)	TWP	RNG	SEC
1	341087	SUNNY BROOK				
2	341088	CHINKER				
3	341089	EL-TORO				
4	72249	BOOM				
5	72250	DUPLEX				
6	72251	GOLD-SHAD				
7	72253	ALICE				
400- 8	367879	SUN BURST #7				
400- 9	371732	LION CUB 1+2				
10	370620	LION				

List additional claims on Form MCF114.

Bureau of Land Management  
 Arizona State Office  
 www.blm.gov/az/

No. of Claims: \_\_\_\_\_ x \$140 = \_\_\_\_\_  
 Check No: \_\_\_\_\_ Init: \_\_\_\_\_  
 Receipt No.: \_\_\_\_\_  
**For BLM Use Only**

Form: MCF112  
 Revised July 2009



United States Department of the Interior  
 Bureau of Land Management  
 LANDS/RECREATION & PLANNING  
 ONE N CENTRAL AVE  
 PHOENIX, AZ 85004 -2203  
 Phone: 602-417-9200

Receipt

No:

2636137

<b>Transaction #:</b> 2716722	
<b>Date of Transaction:</b> 08/21/2012	
<b>CUSTOMER:</b>	
FRANK MELLUZZO 10980 W CHERRY CREEK RD DEWEY, AZ 86327-7338 US	

LINE #	QTY	DESCRIPTION	REMARKS	UNIT PRICE	TOTAL
1	1.00	LOCATABLE MINERALS / MINING CLAIMS-NOT NEW-UNADJUD, ONE AUTH NO. ONLY / MINING CLAIM MONEY RECEIVED CASES: AMC72731/\$2660.00	MAINT 2013/19	- n/a -	2660.00
<b>TOTAL:</b>					<b>\$2,660.00</b>

PAYMENT INFORMATION			
NOTE: Items will appear on credit card statement as "Bureau of Land Mgmt CO".			
1	AMOUNT:	2380.00	POSTMARKED: N/A
	TYPE:	CREDIT CARD	RECEIVED: 08/21/2012
	NAME:	MELLUZZO, FRANK 10980 W CHERRY CREEK RD DEWEY AZ 86327 US	
	CARD NO:	XXXXXXXXXXXX2009	AUTH CODE: 140223
	NAME ON CARD:	FRANK MELLUZZO	
	EXPIRES:	06/2013	
	SIGNATURE:		
	2	AMOUNT:	280.00
TYPE:		CHECK	RECEIVED: 08/21/2012
CHECK NO:		1205	
NAME:		BOWERS, JUDSON 401 S VISTA RD PAYSON AZ 85541 US	

REMARKS

This receipt was generated by the automated BLM Collections and Billing System and is a paper representation of a portion of the official electronic record contained therein.

UNITED STATES  
DEPARTMENT OF THE INTERIOR  
BUREAU OF LAND MANAGEMENT

CREDIT CARD PAYMENT  
FOR MINING CLAIM MAINTENANCE FEE

NAME Frank Melluzzo

ADDRESS 10980 W. Cherry Creek Rd.

CITY Dewey STATE AZ ZIP 86327

PHONE # (928) 632-5528

SEND RECEIPT TO ABOVE ADDRESS

SEND RECEIPT TO: \_\_\_\_\_  
\_\_\_\_\_  
\_\_\_\_\_

AMC NUMBER

367879

371732

CLAIM/SITE NAME

\_\_\_\_\_

\_\_\_\_\_

\_\_\_\_\_

DATE STAMP

PHOENIX, ARIZONA  
2012 DEC 12 P 1:55  
RECEIVED  
BLM AZ STATE OFFICE

TELEPHONE SUBMISSION - ACCURACY OF THE ABOVE INFORMATION  
IS THE RESPONSIBILITY OF THE CLAIMANT/OWNER

FOR OFFICIAL USE ONLY

DATE \_\_\_\_\_ INITIALS \_\_\_\_\_ VERIFIED \_\_\_\_\_  
COUNT \_\_\_\_\_ \$ 280 INITIALS \_\_\_\_\_

ENTRIED INTO COMPUTER # 2707040  
12/14/12 AT

United States Department of the Interior  
 Bureau of Land Management  
 LANDS/RECREATION & PLANNING  
 ONE N CENTRAL AVE  
 PHOENIX, AZ 85004 -2203  
 Phone: 602-417-9200

Receipt

No:

2707040

<b>Transaction #:</b> 2789157	
<b>Date of Transaction:</b> 12/12/2012	
<b>CUSTOMER:</b>	
FRANK MELLUZZO 10980 W CHERRY CREEK RD DEWEY, AZ 86327-7338 US	

LINE #	QTY	DESCRIPTION	REMARKS	UNIT PRICE	TOTAL
1	1.00	LOCATABLE MINERALS / MINING CLAIMS-NOT NEW-UNADJUD, ONE AUTH NO. ONLY / MINING CLAIM MONEY RECEIVED CASES: AMC367879/\$280.00	ADDITIONAL 2013 MAINT FEES	- n/a -	280.00
<b>TOTAL:</b>					<b>\$280.00</b>

PAYMENT INFORMATION			
NOTE: Items will appear on credit card statement as "Bureau of Land Mgmt CO".			
1	AMOUNT:	280.00	POSTMARKED: N/A
	TYPE:	CREDIT CARD	RECEIVED: 12/12/2012
	NAME:	MELLUZZO, FRANK 10980 W CHERRY CREEK RD DEWEY AZ 86327-7338 US	
	CARD NO:	XXXXXXXXXXXX2704	AUTH CODE: 07599B
	NAME ON CARD:	FRANK MELLUZZO	
	EXPIRES:	12/2015	
	SIGNATURE:		

REMARKS

This receipt was generated by the automated BLM Collections and Billing System and is a paper representation of a portion of the official electronic record contained therein.

AMC 72700

AMC 341087

AMC 72229

AMC 371732

AMC 370620

AMC 367879

AMC 72700

### MAINTENANCE FEE PAYMENT

BUREAU OF LAND MANAGEMENT  
222 N CENTRAL AVENUE  
PHOENIX, AZ 85004  
602-417-9200  
www.az.blm.gov

Mining Claim Maintenance Fee Payment of \$125 per claim/site is due on or before September 1, 20\_\_\_\_, in lieu of assessment work for the upcoming assessment year beginning September 1 of the year noted above.

RECEIVED	BLM AZ STATE OFFICE	PHOENIX, ARIZONA
2011 AUG 24 P 12:15		
BLM Date Stamp		

LINE NO.	AMC NUMBER	CLAIM/SITE NAME	COUNTY RECORDER DATA (If available)	TWP	RNG	SEC
1	72700	GLORY ANNA 1	B 129-P115			
2	72702	GLORY ANNA 3	B 136-P563			
3	72708	LA DORA 4	B 129-P269			
4	72709	SUZANE 1	B 144-P341			
5						
6						
7						
8						
9						
10						

List additional claims on the reverse side of this form.

SEP 2 2011

Check here if this is a change of address.

CLAIMANT NAME: FRANK MELLOZZO  
 ADDRESS: 10980 W CHERRY RD  
 CITY: DEWEN STATE: AZ ZIP: 86321  
 PHONE: 929-632-5528  
 SIGNATURE: Frank Mellozzo

Claimant or agent must sign to record with the County.

No of Claims:	<u>19</u>	x \$125 =	<u>2,660.</u>
Check No:	<u>CC</u>	Init:	<u>FME</u>
Receipt No:	<u>2414061</u>		
<b>FOR BLM USE ONLY</b>			

**STUDIO MAINTENANCE PAYMENT DUE ON OR BEFORE AUGUST 31, 2005  
IN LIEU OF ASSESSMENT WORK FOR THE UPCOMING ASSESSMENT YEAR BEGINNING SEPTEMBER 1 OF THE YEAR NOTED ABOVE.**

BUREAU OF LAND MANAGEMENT  
ARIZONA STATE OFFICE

222 N. Central Av.  
Phoenix, AZ. 85004-2203

THE CLAIMS ARE SITUATED IN YAVAPAI COUNTY,  
ARIZONA.

COUNTY: _____	INT: _____
FOR OFFICIAL USE ONLY	

BLM SERIAL NUMBERS

NAMES OF CLAIMS OR SITES

A MC \_\_\_\_\_ THRU A MC \_\_\_\_\_

COUNTY BOOK/DOCKET \_\_\_\_\_ PAGE(S) OR FEE NO(S) \_\_\_\_\_

A MC \_\_\_\_\_ THRU A MC \_\_\_\_\_

COUNTY BOOK/DOCKET \_\_\_\_\_ PAGE(S) OR FEE NO(S) \_\_\_\_\_

(OR) IF NOT CONSECUTIVE NUMBERS LIST SEPARATELY BELOW:

BLM SERIAL NUMBERS	NAME OF CLAIMS/SITES	COUNTY BOOK/DOCKET & PAGE OR FEE NUMBER
A MC 341087	SUNNY BROOK	D3239 P380-81
A MC 341088	CLINKER	D3239 P382-83
A MC 341089	EL-TORO	D3239 P384-85
A MC 72249	BOOM	B617 P967
A MC 72250	DUPLEX	B617 P968
A MC 72251	GOLD-SHAD	B617 P970
A MC 72253	ALICE	B617 P966
A MC 371732	LION CUB 142	B4389 P417
A MC 370620	LION	B4361 P738

CLAIMANT'S NAME: FRANK MELLUZZO

ADDRESS: 10990 W. CHERRY CREEK RD CITY: DEWEY STATE: AZ

CHECK HERE IF THIS IS A CHANGE OF ADDRESS

PHONE: (928) 632-5528 ZIP: 86321

SIGNATURE: [Signature]  
TO RECORD WITH THE COUNTY, ONE CLAIMANT OR THE AGENT MUST SIGN

LET ALL ADDITIONAL COPIES ON REVERSE SIDE OF THIS FORM

FOR OFFICIAL USE ONLY

ENTERED INTO COMPUTER: _____	DATE: _____	STATUS: _____	VERIFIED: _____
------------------------------	-------------	---------------	-----------------

RECEIVED  
BLM AZ STATE OFFICE  
2011 AUG 24 P 12:11  
PHOENIX, ARIZONA

**STUDIO MAINTENANCE FEE PAYMENT DUE ON OR BEFORE AUGUST 31, 2006**  
**IN LIEU OF ASSESSMENT WORK FOR THE UPCOMING ASSESSMENT YEAR BEGINNING SEPTEMBER 1 OF THE YEAR NOTED ABOVE.**

**BUREAU OF LAND MANAGEMENT  
 ARIZONA STATE OFFICE**

222 N. Central Av.  
 Phoenix, AZ. 85004-2205

COUNTY: \_\_\_\_\_ DIST: \_\_\_\_\_  
 FOR OFFICIAL USE ONLY

THE CLAIMS ARE SITUATED IN YAVAPAI COUNTY, ARIZONA.

**BLM SERIAL NUMBERS** \_\_\_\_\_ **NAMES OF CLAIMS OR SITES** \_\_\_\_\_  
 A MC \_\_\_\_\_ THRU A MC \_\_\_\_\_  
 COUNTY BOOK/DOCKET \_\_\_\_\_ PAGE(S) OR FEE NO(S) \_\_\_\_\_  
 A MC \_\_\_\_\_ THRU A MC \_\_\_\_\_  
 COUNTY BOOK/DOCKET \_\_\_\_\_ PAGE(S) OR FEE NO(S) \_\_\_\_\_

(OR) IF NOT CONSECUTIVE NUMBERS LIST SEPARATELY BELOW:

BLM SERIAL NUMBERS	NAME OF CLAIMS/SITES	COUNTY BOOK/DOCKET & PAGE OR FEE NUMBER
A MC 72731	JUNIPER	D 128 P 288
A MC 72751	FOWLER'S WATER GATE	D 1388 P 2842
A MC 72756	GOLD HOLE	D 557 P 916 5
A MC 72723	GOLD BULLION M.S.	M.S. D 927 P 850
A MC 72724	GOLD BULLION M.S.	M.S. D 796 P 082
A MC 367879	SUN BURST #7	
A MC _____	_____	_____
A MC _____	_____	_____
A MC _____	_____	_____

CLAIMANT'S NAME: FRANK MELLUZZO  
 ADDRESS: 10980 W CHERRY CREEK RD CITY: DEWEY STATE: AZ  
 PHONE: (928) 632 5528 ZIP: 86327

CHECK HERE IF THIS IS A CHANGE OF ADDRESS

SIGNATURE: Frank Melluzzo  
 TO RECORD WITH THE COUNTY, ONE CLAIMANT OR THE AGENT MUST SIGN

LIST ALL ADDITIONAL OWNERS ON REVERSE SIDE OF THIS FORM

FOR OFFICIAL USE ONLY  
 ENTERED INTO COMPUTER: \_\_\_\_\_ DATE \_\_\_\_\_ INITIALS \_\_\_\_\_ VERIFIED \_\_\_\_\_

PHOENIX, ARIZONA  
 2011 AUG 24 P 12:11  
 RECEIVED  
 BLM AZ STATE OFFICE

**United States Department of the Interior**  
**Bureau of Land Management**  
 LANDS/RECREATION & PLANNING  
 ONE N CENTRAL AVE  
 PHOENIX, AZ 85004 -2203  
 Phone: 602-417-9200

Receipt

No: 2414061

<b>Transaction #:</b> 2489421	
<b>Date of Transaction:</b> 08/24/2011	
<b>CUSTOMER:</b>	
FRANK MELLUZZO 10980 W CHERRY CREEK RD DEWEY, AZ 86327-7338 US	

LINE #	QTY	DESCRIPTION	REMARKS	UNIT PRICE	TOTAL
1	1.00	LOCATABLE MINERALS / MINING CLAIMS-NOT NEW-UNADJUD, ONE AUTH NO. ONLY / MINING CLAIM MONEY RECEIVED CASES: AMC72700/\$2660.00	MAINT 2012/19	- n/a -	2660.00
<b>TOTAL:</b>					<b>\$2,660.00</b>

PAYMENT INFORMATION					
NOTE: Items will appear on credit card statement as "Bureau of Land Mgmt CO".					
1	AMOUNT:	2660.00	POSTMARKED:	N/A	
	TYPE:	CREDIT CARD	RECEIVED:	08/24/2011	
	NAME:	MELLUZZO, FRANK 10980 W CHERRY CREEK RD DEWEY AZ 86327-7338 US			
	CARD NO:	XXXXXXXXXXXX9818	AUTH CODE:	03814D	
	NAME ON CARD:	FRANK MELLUZZO			
	EXPIRES:	06/2014			
	SIGNATURE:				

REMARKS

This receipt was generated by the automated BLM Collections and Billing System and is a paper representation of a portion of the official electronic record contained therein.

AMC 341087  
 72229  
 72700  
 367879  
 371732  
 370620

**MAINTENANCE FEE PAYMENT**

Claimant Name: FRANK MELLUZZO  
 Address: 10980 W. CHERRY CREEK RD  
 City: DEWARY State: AZ Zip: 86321 ✓  
 Telephone: 928-632-5528  
 E-mail address: -  
 Signature: Frank Melluzzo

RECEIVED  
 BLM ARIZONA STATE OFFICE  
 PHOENIX, ARIZONA  
 2010 AUG 24 A 9:35  
 BLM Date Stamp

Check here if this is a change of address.

LINE NO.	AMC NUMBER	CLAIM/SITE NAME	COUNTY RECORDER DATA (If available)	TWP	RNG	SEC
1	341087	SUNNY BROOK				
2	341088	CHINKER				
3	341089	EL-TORO				
4	72249	BOOM				
5	72250	DUPLEX				
6	72251	GOLD-SHAD				
7	72253	ALICE				
8	367879	SUNBURST #7				
9	371732	LION CUB 1+2				
10	370620	LION				

ENTERED INTO COMPUTER  
 SEP 08 2010

List additional claims on Form MCF114.

Bureau of Land Management  
 Arizona State Office  
 www.blm.gov/az/

No. of Claims: 10 x \$140 = 1400.00  
 Check No: 4614 Init: A.H.  
 Receipt No.: 2198306  
 For BLM Use Only

Form: MCF112  
 Revised July 2009



**MAINTENANCE FEE PAYMENT**

Claimant Name: FRANK MELLUZZO  
 Address: 10980 W CHERRY CREEK RD  
 City: DEWEY State: AZ Zip: 86327  
 Telephone: 928-632-5528  
 E-mail address: \_\_\_\_\_  
 Signature: Frank Melluzzo

Check here if this is a change of address.

RECEIVED  
 PLM AZ STATE OFFICE  
 2010 AUG 24 A 9:35  
 PHOENIX, ARIZONA  
 BLM  
 Date  
 Stamp

LINE NO.	AMC NUMBER	CLAIM/SITE NAME	COUNTY RECORDER DATA (if available)	TWP	RNG	SEC
1	72731	JUNIPER				
2	72751	SOWLER'S WATER GATE				
3	72756	GOLD HOLE				
4	72723	GOLD BULLION MS				
5	72724	GOLD BULLION MS				
6			ENTERED INTO COMPUTER			
7			SEP 08 2010			
8						
9						
10						

List additional claims on Form MCF114.

Bureau of Land Management  
 Arizona State Office  
 www.blm.gov/az/

No. of Claims: 5 x \$140 = 700.00  
 Check No: 4614 Init: DAJ  
 Receipt No.: 2198306  
 For BLM Use Only

Form: MCF112  
 Revised July 2009

MAINTENANCE FEE PAYMENT

Claimant Name: FRANK MELLUZZO  
 Address: 1098 W CHERRY CREEK RD  
 City: DEWEY State: AZ Zip: 86321  
 Telephone: 928-632-5528  
 E-mail address: \_\_\_\_\_  
 Signature: Frank Melluzzo

Check here if this is a change of address.

RECEIVED  
 ARIZONA STATE OFFICE  
 2010 AUG 24 A 9:36  
 PHOENIX, ARIZONA  
 BLM  
 Date  
 Stamp

LINE NO.	AMC NUMBER	CLAIM/SITE NAME	COUNTY RECORDER DATA (If available)	TWP	RNG	SEC
1	72700	GLORY ANWA1				
2	72702	GLORY ANWA3				
3	72708	LA DORA 4				
4	72709	SUZANE 1				
5						
6						
7						
8						
9						
10						

ENTERED INTO COMPUTER  
 M  
 SEP 08 2010

List additional claims on Form MCF114.

Bureau of Land Management  
 Arizona State Office  
 www.blm.gov/az/

No. of Claims: 4 x \$140 = 560.00  
 Check No: 4614 Init: [Signature]  
 Receipt No.: 2198306  
 For BLM Use Only

Form: MCF112  
 Revised July 2009

**United States Department of the Interior**  
**Bureau of Land Management**  
 LANDS/RECREATION & PLANNING  
 ONE N CENTRAL AVE  
 PHOENIX, AZ 85004 -2203  
 Phone:

Receipt

No: 2198306

<b>Transaction #:</b> 2268203	
<b>Date of Transaction:</b> 08/24/2010	
<b>CUSTOMER:</b>	FRANK MELLUZZO ✓ 10980 W CHERRY CREEK RD DEWEY, AZ 86327-7338 US

LINE #	QTY	DESCRIPTION	REMARKS	UNIT PRICE	TOTAL
1	1.00	LOCATABLE MINERALS / MINING CLAIMS-NOT NEW-UNADJUD, ONE AUTH NO. ONLY / MINING CLAIM MONEY RECEIVED CASES: AMC341087/\$2660.00	MAINT FEE PYMNT (19) 2011	- n/a -	2660.00 ✓
<b>TOTAL:</b>					<b>\$2,660.00</b>

PAYMENT INFORMATION			
1	AMOUNT:	2660.00	POSTMARKED: N/A
	TYPE:	CHECK	RECEIVED: 08/24/2010
	CHECK NO:	4614	
	NAME:	MELLUZZO, FRANK 10980 W CHERRY CREEK RD DEWEY AZ 86327-7338 US	

REMARKS

This receipt was generated by the automated BLM Collections and Billing System and is a paper representation of a portion of the official electronic record contained therein.

AMC 72700  
 341089  
 371 732  
 - 370620  
 369879  
 72229

**MAINTENANCE FEE PAYMENT**

Claimant Name: FRANK MELLOZZO  
 Address: 10980 W CHERRY CREEK RD  
 City: DEWEY State: AZ Zip: 86327  
 Telephone: 928-632-5528  
 E-mail address: \_\_\_\_\_  
 Signature: [Handwritten Signature]

Check here if this is a change of address.

RECEIVED  
 BLM AZ STATE OFFICE  
 PHOENIX, ARIZONA  
 2009 JUL 27 A 9:22  
 BLM Date Stamp

LINE NO.	AMC NUMBER	CLAIM/SITE NAME	COUNTY RECORDER DATA (If available)	TWP	RNG	SEC
1 L	341087	SUNNY BROOK	D 3239 - P 380-81			
2	341088	CLINKER	D 3239 P 382-83			
3	341089	EL-TORO	D 3239 P 384-85			
4	72249	BOOM	B 617 - P 967			
5	72250	DUPLEX	B 617 P 968			
6	72251	GOLD-SHAD	B 617-P 970			
7	72253	ALICE	B 617 P 966			
8 L	371732	LION Cub 1-2	B 4389 - P 411			
9 L	370620	LION	B 4361 - P 738			
10						

List additional claims on Form MCF114.

Bureau of Land Management  
 Arizona State Office  
[www.az.blm.gov](http://www.az.blm.gov)

No. of Claims: 9 x \$125 = 1260  
 Check No: 4324 Init. YMC  
 Receipt No.: 1964286  
 For BLM Use Only

Form: MCF112  
 Revised July 2005

This form is available from the Arizona Department of Mines and Mineral Resources and may be reproduced.

ENTERED INTO COMPUTER

8/3/09 [Handwritten Signature]

**MAINTENANCE FEE PAYMENT**

Claimant Name: FRANK MELLUZZO  
 Address: 10980 W. CHERRY CREEK RD  
 City: DEWEY State: AZ Zip: 86327  
 Telephone: 928-632-5528  
 E-mail address: \_\_\_\_\_  
 Signature: Frank Melluzzo  
 Check here if this is a change of address.

RECEIVED  
 BLM AZ STATE OFFICE  
 2009 JUL 21 A 9:22  
 PHOENIX, ARIZONA  
 BLM  
 Date  
 Stamp

LINE NO.	AMC NUMBER	CLAIM/SITE NAME	COUNTY RECORDER DATA (if available)	TWP	RNG	SEC
1	L 367879	SUNBURST #7				
2	72731	JUNIPER	D128-P288			
3	72751	FOWLER'S WATER GATE	D1388-P2842			
4	72756	GOLD HOKE	D557-P916			
5	72723	GOLD BULLION MS	MS D927-P850			
6	72724	GOLD BULLION MS	MS DT96-P082			
7						
8						
9						
10						

List additional claims on Form MCF114.

Bureau of Land Management  
 Arizona State Office  
[www.az.blm.gov](http://www.az.blm.gov)

No. of Claims: 6 x  $\frac{5125}{140}$  = 840  
 Check No: 4324 Init. TMC  
 Receipt No.: 1964286  
 For BLM Use Only

Form: MCF112  
 Revised July 2005

This form is available from the Arizona Department of Mines and Mineral Resources and may be reproduced.

United States Department of the Interior  
 Bureau of Land Management  
 BUSINESS & SUPPORT SVCS DIV  
 ONE N CENTRAL AVE SUITE 800  
 PHOENIX, AZ 85004 -4427  
 Phone: (602) 417-9200

Receipt

No:

1964286

<b>Transaction #:</b> 2028062	
<b>Date of Transaction:</b> 07/27/2009	
<b>CUSTOMER:</b>	FRANK MELLUZZO 10980 W CHERRY CREEK RD DEWEY, AZ 86327-7338 US

LINE #	QTY	DESCRIPTION	REMARKS	UNIT PRICE	TOTAL
1	1.00	LOCATABLE MINERALS / MINING CLAIMS-NOT NEW-UNADJUD, ONE AUTH NO. ONLY / MINING CLAIM MONEY RECEIVED CASES: AMC341087/\$2100.00	MAINT 2010/15	- n/a -	2100.00
<b>TOTAL:</b>					<b>\$2,100.00</b>

PAYMENT INFORMATION					
1	AMOUNT:	2100.00	POSTMARKED:	N/A	
	TYPE:	CHECK	RECEIVED:	07/27/2009	
	CHECK NO:	4324			
	NAME:	MELLUZZO, FRANK 10980 W CHERRY CREEK RD DEWEY AZ 86327-7338 US			

REMARKS

This receipt was generated by the automated BLM Collections and Billing System and is a paper representation of a portion of the official electronic record contained therein.

*over paid on claims*

Bureau of Land Management

1. N. Central Ave  
Phoenix, az. 85004



Frank Melluzzo  
10980 W Cherry Creek Rd.  
Dewey, AZ. 86327

AMC 72700  
AMC 72229  
AMC 341087  
AMC 367879  
~~AMC 364399~~  
AMC 371732  
AMC 370620

MAINTENANCE FEE PAYMENT

Claimant Name: FRANK MELLUZZO  
Address: 10980 W CHERRY CREEK RD  
City: DEWEY State: AZ Zip: 86327  
Telephone: 928-632-5528  
E-mail address: ---  
Signature: Frank Melluzzo

Check here if this is a change of address.

RECEIVED  
BLM AZ STATE OFFICE  
2008 AUG 19 A 9:35  
PHOENIX, ARIZONA  
BLM Date Stamp

LINE NO.	AMC NUMBER	CLAIM/SITE NAME	COUNTY RECORDER			
1	367879	SUN BURST-7	RECORDED IN PHX			
2						
3						
4						
5						
6						
7						
8						
9						
10						

List additional claims on Form MCF114.

Bureau of Land Management  
Arizona State Office  
[www.az.blm.gov](http://www.az.blm.gov)

No. of Claims: 1 x \$125 = 125  
Check No: 4045 Init. CMC  
Receipt No.: 1764744  
For BLM Use Only

R2 9/8/08

Bureau of Land Management  
 1. N. Central Ave  
 Phoenix, az. 85004



Frank Melluzzo  
 10980 W Cherry Creek Rd.  
 Dewey, AZ 86327

**MAINTENANCE FEE PAYMENT**

Claimant Name: FRANK MELLUZZO  
 Address: 10980 W CHERRY CREEK RD  
 City: DEWEY State: AZ Zip: 86327  
 Telephone: 929-632-5528  
 E-mail address: [redacted]  
 Signature: Frank Melluzzo  
 Check here if this is a change of address.

RECEIVED  
 BLM AZ STATE OFFICE  
 2008 AUG 19 A 9:35  
 PHOENIX, ARIZONA  
 BLM  
 Date  
 Stamp

*Go to Myavapal*

LINE NO.	AMC NUMBER	CLAIM/SITE NAME	COUNTY RECORDER			
1	341087	SUNNY-BROOK	D3239-P380-381			
2	341088	CLINKER	D3239-P382-383			
3	341089	EL-TORO	D3239-P384-385			
4	72249	ROOM	B 617 P 967			
5	72250	DUPLEX	B 617 P 968			
6	72251	GOLD-SHAD	B 617 P 970			
7	72253	ALICE	B 17 P 966			
8						
9						
10						

List additional claims on Form MCF114.

Bureau of Land Management  
 Arizona State Office  
[www.az.blm.gov](http://www.az.blm.gov)

No. of Claims: 17 x \$125 = \$2125  
 Check No: 4045 Init. JMC  
 Receipt No.: \_\_\_\_\_  
 For BLM Use Only



Bureau of Land Management  
 1. N. Central Ave  
 Phoenix, az. 85004



Frank Melluzzo  
 10980 W Cherry Creek Rd.  
 Dewey, AZ. 86327

**MAINTENANCE FEE PAYMENT**

Claimant Name: FRANK MELLUZZO  
 Address: 10980 W CHERRY CREEK RD  
 City: PHOENIX State: AZ Zip: 86327  
 Telephone: 428-632-5528  
 E-mail address: [blank]  
 Signature: Frank Melluzzo

Check here if this is a change of address.

RECEIVED  
 BLM AZ STATE OFFICE  
 2008 AUG 19 A 9:35  
 PHOENIX, ARIZONA  
 BLM  
 Date  
 Stamp

LINE NO.	AMC NUMBER	CLAIM/SITE NAME	ALL CLAIMS COUNTY RECORDER DOCKET PAGE			
1	72731	JUNIPER	D128 - P 288			
2	72751	SOWLER'S WATER	GATE-D 1388 - P 284 2			
3	72756	GOLD HOLE	D 557 - P 916			
4	72723	GOLD BULLION MS	MS. D 927 P 850			
5	72724	GOLD BULLION MS	MS. D. 796 P 882			
6						
7						
8						
9						
10						

List additional claims on Form MCF114.

Bureau of Land Management  
 Arizona State Office  
[www.az.blm.gov](http://www.az.blm.gov)

No. of Claims: 5 x \$125 = 625  
 Check No: 4045 Init. JMC  
 Receipt No.: \_\_\_\_\_  
 For BLM Use Only

Bureau of Land Management

1. N. Central Ave  
Phoenix, az. 85004



Frank Melluzzo  
10980 W Cherry Creek Rd.  
Dewey, AZ 86327

**MAINTENANCE FEE PAYMENT**

Claimant Name: FRANK MELLUZZO  
 Address: 10980 W CHERRY CREEK RD  
 City: DEWEY State: AZ Zip: 86327  
 Telephone: 928-632-5528  
 E-mail address: \_\_\_\_\_  
 Signature: Frank Melluzzo

Check here if this is a change of address.

RECEIVED  
BLM AZ STATE OFFICE  
2008 AUG 19 A 9:35  
PHOENIX, ARIZONA  
BLM  
Date  
Stamp

LINE NO.	AMC NUMBER	CLAIM/SITE NAME	COUNTY RECORDER			
1	371732	LION-CUB 42	1300K	PAGE	4389	417
2	370620	LION	4361	738		
3						
4						
5						
6						
7						
8						
9						
10						

*all in Navajo*

List additional claims on Form MCF114.

Bureau of Land Management  
Arizona State Office  
[www.az.blm.gov](http://www.az.blm.gov)

No. of Claims: 2 x \$125 = 250  
 Check No: 4045 Init. FMC  
 Receipt No.: \_\_\_\_\_  
 For BLM Use Only

United States Department of the Interior  
 Bureau of Land Management  
 BUSINESS & SUPPORT SVCS DIV  
 ONE N CENTRAL AVE SUITE 800  
 PHOENIX, AZ 85004 -4427  
 Phone: (602) 417-9200

Receipt

No:

1764744

<b>Transaction #:</b> 1822337	
<b>Date of Transaction:</b> 08/19/2008	
<b>CUSTOMER:</b>	FRANK MELLUZZO 10980 W CHERRY CREEK RD DEWEY, AZ 86327

LINE #	QTY	DESCRIPTION	REMARKS	UNIT PRICE	TOTAL
1	1.00	LOCATABLE MINERALS / MINING CLAIMS-NOT NEW-UNADJUD, ONE AUTH NO. ONLY / MINING CLAIM MONEY RECEIVED (455) CASES: AMC367879/\$1875.00	MAINT 2009/15	- n/a -	1875.00
<b>TOTAL:</b>					<b>\$1,875.00</b>

PAYMENT INFORMATION			
1	AMOUNT:	\$1,875.00	POSTMARKED: N/A
	TYPE:	CHECK	RECEIVED: 08/19/2008
	CHECK NO:	4045	
	NAME:	MELLUZZO, FRANK 10980 W CHERRY CREEK RD DEWEY AZ 86327	

REMARKS

This receipt was generated by the automated BLM Collections and Billing System and is a paper representation of a portion of the official electronic record contained therein.

AMC 367879

370620

371732

341087

72700

1554652 72229

**United States Department of the Interior**  
**Bureau of Land Management**  
 BUSINESS & SUPPORT SVCS DIV  
 ONE N CENTRAL AVE SUITE 800  
 PHOENIX, AZ 85004 -4427  
 Phone: (602) 417-9200

Receipt

No:

<b>Transaction #:</b> 1606244	
<b>Date of Transaction:</b> 08/28/2007	
<b>CUSTOMER:</b>	FRANK MELLUZZO 10980 W CHERRY CREEK RD DEWEY, AZ 86327

LINE #	QTY	DESCRIPTION	REMARKS	UNIT PRICE	TOTAL
1	1.00	LOCATABLE MINERALS / MINING CLAIMS- NOT NEW-UNADJUD, ONE AUTH NO. ONLY / MINING CLAIM MONEY RECEIVED (455) <b>CASES: AMC367879/\$1875.00</b>	MAINT 2008 (15)	- n/a -	1875.00
<b>TOTAL:</b>					<b>\$1,875.00</b>

PAYMENT INFORMATION			
1	<b>AMOUNT:</b>	\$1,875.00	<b>POSTMARKED:</b> N/A
	<b>TYPE:</b>	CHECK	<b>RECEIVED:</b> 08/28/2007
	<b>CHECK NO:</b>	3729	
	<b>NAME:</b>	MELLUZZO, FRANK 10980 W CHERRY CREEK RD DEWEY AZ 86327	

REMARKS

This receipt was generated by the automated BLM Collections and Billing System and is a paper representation of a portion of the official electronic record contained therein.

**\$100.00 MAINTENANCE FEE PAYMENT DUE ON OR BEFORE AUGUST 31, 2007  
IN LIEU OF ASSESSMENT WORK FOR THE UPCOMING ASSESSMENT  
YEAR BEGINNING SEPTEMBER 1 OF THE YEAR NOTED ABOVE.**

BUREAU OF LAND MANAGEMENT

1 N. CENTRAL AVE  
PHOENIX, AZ. 85004

DATE: CK 3729 1554052005  
COUNT: 1 \$ 125.00 INT: 0%  
FOR OFFICIAL USE ONLY

THE CLAIMS ARE SITUATED IN MARICOPA COUNTY, ARIZONA.

BLM SERIAL NUMBERS \_\_\_\_\_ NAMES OF CLAIMS OR SITES \_\_\_\_\_

A MC 367879 THRU A MC \_\_\_\_\_ SUNBURST #7

COUNTY BOOK/DOCKET \_\_\_\_\_ PAGE(S) OR FEE NO(S) \_\_\_\_\_

A MC \_\_\_\_\_ THRU A MC \_\_\_\_\_

COUNTY BOOK/DOCKET \_\_\_\_\_ PAGE(S) OR FEE NO(S) \_\_\_\_\_

(OR) IF NOT CONSECUTIVE NUMBERS LIST SEPARATELY BELOW:

BLM SERIAL NUMBERS \_\_\_\_\_ NAME OF CLAIMS/SITES \_\_\_\_\_ COUNTY BOOK/DOCKET & PAGE OR FEE NUMBER \_\_\_\_\_

A MC \_\_\_\_\_

A MC \_\_\_\_\_

A MC \_\_\_\_\_

A MC \_\_\_\_\_

A MC \_\_\_\_\_

A MC \_\_\_\_\_

A MC \_\_\_\_\_

A MC \_\_\_\_\_

A MC \_\_\_\_\_

A MC \_\_\_\_\_

CLAIMANT'S NAME: FRANK MELLUZZO

ADDRESS: 10980 W. CHERRY CREEK RD. CITY: DEWEY STATE: AZ

CHECK HERE IF THIS IS A CHANGE OF ADDRESS PHONE: (928) 632 5528 ZIP: 86329

SIGNATURE: \_\_\_\_\_  
TO RECORD WITH THE COUNTY, ONE CLAIMANT OR THE AGENT MUST SIGN

LIST ALL ADDITIONAL OWNERS ON REVERSE SIDE OF THIS FORM

FOR OFFICIAL USE ONLY  
ENTERED INTO COMPUTER: RS 9/29/07

TIME STAMP  
ENTERED IN COMPUTER

**BIULD MAINTENANCE FEE PAYMENT DUE ON OR BEFORE AUGUST 31, 2007**  
**IN LIEU OF ASSESSMENT WORK FOR THE UPCOMING ASSESSMENT**  
**YEAR BEGINNING SEPTEMBER 1 OF THE YEAR NOTED ABOVE**

**BUREAU OF LAND MANAGEMENT**  
**ARIZONA STATE OFFICE**

1 N. Central Av.  
Box. AZ. 85004-2205

THE CLAIMS ARE SITUATED IN YAVAPAI COUNTY,  
 ARIZONA.

OK 3729	1554652
COUNTY <u>5</u>	\$ <u>625.00</u> BTR: <u>AT</u>
FOR OFFICIAL USE ONLY	

**BLM SERIAL NUMBERS** \_\_\_\_\_ **NAMES OF CLAIMS OR SITES** \_\_\_\_\_  
 A MC \_\_\_\_\_ THRU A MC \_\_\_\_\_

COUNTY BOOK/DOCKET \_\_\_\_\_ PAGE(S) OR FEE NO(S) \_\_\_\_\_

A MC \_\_\_\_\_ THRU A MC \_\_\_\_\_

COUNTY BOOK/DOCKET \_\_\_\_\_ PAGE(S) OR FEE NO(S) \_\_\_\_\_

(OR) IF NOT CONSECUTIVE NUMBERS LIST SEPARATELY BELOW:

BLM SERIAL NUMBERS	NAME OF CLAIMS/SITES	COUNTY BOOK/DOCKET & PAGE OR FEE NUMBER
A MC <u>72731</u>	<u>JUNIPER</u>	<u>D 128 P 289</u>
A MC <u>72751</u>	<u>FOULBER'S WATER GATE</u>	<u>D 1388 P 2842</u>
A MC <u>72756</u>	<u>GOLD HOLE</u>	<u>D 557 P 916</u>
A MC <u>72723</u>	<u>GOLD BULLION M.S</u>	<u>MS-D927 P 850</u>
A MC <u>72724</u>	<u>GOLD BULLION M.S</u>	<u>MS-D796 P 082</u>
A MC _____	_____	_____
A MC _____	_____	_____
A MC _____	_____	_____
A MC _____	_____	_____

CLAIMANT'S NAME: Frank Melluzzo  
 ADDRESS: 10980 W. Cherry Creek Rd CITY: Peoria STATE: Az

CHECK HERE IF THIS IS A CHANGE OF ADDRESS  
 PHONE: (928) 632-5528 ZIP: 86327

**SIGNATURE:** \_\_\_\_\_  
 TO RECORD WITH THE COUNTY, ONE CLAIMANT OR THE AGENT MUST SIGN

LIST ALL ADDITIONAL ORDERS ON REVERSE SIDE OF THIS FORM

FOR OFFICIAL USE ONLY

ENTERED INTO COMPUTER:	DATE	INITIALS	VERIFIED
------------------------	------	----------	----------

RECEIVED  
 BLM, AZ STATE OFFICE  
 2001 AUG 28 A 9:29  
 PHOENIX, ARIZONA

**SUBSIDY MAINTENANCE FEE PAYMENT DUE ON OR BEFORE AUGUST 31, 2007**  
**IN LIEU OF ASSESSMENT WORK FOR THE UPCOMING ASSESSMENT 2007**  
**YEAR BEGINNING SEPTEMBER 1 OF THE YEAR NOTED ABOVE.**

**BUREAU OF LAND MANAGEMENT**  
**ARIZONA STATE OFFICE**

1 1100 N. Central Av.  
Phoenix, AZ. 85004-2203

THE CLAIMS ARE SITUATED IN YAVAPAI COUNTY,  
 ARIZONA.

CK 3729	1554652
COUNTY <u>9</u>	\$ <u>1125.00</u> DTD <u>8/28</u>
FOR OFFICIAL USE ONLY	

**BLM SERIAL NUMBERS** \_\_\_\_\_ **NAMES OF CLAIMS OR SITES** \_\_\_\_\_

A MC \_\_\_\_\_ THRU A MC \_\_\_\_\_

COUNTY BOOK/DOCKET \_\_\_\_\_ PAGE(S) OR FEE NO(S) \_\_\_\_\_

A MC \_\_\_\_\_ THRU A MC \_\_\_\_\_

COUNTY BOOK/DOCKET \_\_\_\_\_ PAGE(S) OR FEE NO(S) \_\_\_\_\_

(OR) IF NOT CONSECUTIVE NUMBERS LIST SEPARATELY BELOW:

BLM SERIAL NUMBERS	NAME OF CLAIMS/SITES	COUNTY BOOK/DOCKET & PAGE OR FEE NUMBER
A MC <u>341097</u>	<u>SUNNY BROOK</u>	<u>D 3239-P 380-81</u>
A MC <u>341088</u>	<u>CLINKER</u>	<u>D 3239-P 382-83</u>
A MC <u>341089</u>	<u>EL-TORO</u>	<u>D 3239-P 384-85</u>
A MC <u>72249</u>	<u>BOOM</u>	<u>B 617-P 967</u>
A MC <u>72250</u>	<u>DUPLEX</u>	<u>B 617-P 968</u>
A MC <u>72251</u>	<u>GOLD-SHAD</u>	<u>B 617-P 970</u>
A MC <u>72253</u>	<u>ALICE</u>	<u>B 617-P 966</u>
A MC <u>371732</u>	<u>LION CUB 1+2</u>	<u>B 4389-P 417</u>
A MC <u>370620</u>	<u>LION</u>	<u>B 4361-P 738</u>

CLAIMANT'S NAME: Frank Malaga

ADDRESS: 10980 W. Cherry Creek Rd CITY: Phoenix STATE: AZ

CHECK HERE IF THIS IS A CHANGE OF ADDRESS

PHONE: 928 633-5528 ZIP: 86327

**SIGNATURE**  
 TO RECORD WITH THE COUNTY, ONE CLAIMANT OR THE AGENT MUST SIGN

LET ALL ADDITIONAL CHARGES ON REVERSE SIDE OF THIS FORM

FOR OFFICIAL USE ONLY

ENTERED INTO COMPUTER: \_\_\_\_\_ DATE \_\_\_\_\_ DETAILS \_\_\_\_\_ VERIFIED \_\_\_\_\_

RECEIVED  
 B.L.M. AZ STATE OFFICE  
 2007 AUG 28 A 9:29  
 PHOENIX, ARIZONA

Maintenance Fee Payment

\$100.00 MAINTENANCE FEE PAYMENT DUE ON OR BEFORE AUGUST 31, 1998 IN LIEU OF ASSESSMENT WORK FOR THE UPCOMING ASSESSMENT YEAR BEGINNING SEPTEMBER 1 OF THE YEAR NOTED ABOVE.

BUREAU OF LAND MANAGEMENT

1 N. CENTRAL AVE PHOENIX, AZ. 85004

CK # 3328 #1340456
COUNT: 1 \$ 125- INT: MK
FOR OFFICIAL USE ONLY

THE CLAIMS ARE SITUATED IN MARICOPA COUNTY, ARIZONA.

BLM SERIAL NUMBERS

NAMES OF CLAIMS OR SITES

A MC 367879 THRU A MC SUNBURST #7
COUNTY BOOK/DOCKET 33359, PAGE(S) OR FEE NO(S) -05 AMC 341087

A MC THRU A MC AMC 367879
COUNTY BOOK/DOCKET, PAGE(S) OR FEE NO(S) AMC 72700
AMC 371732

(OR) IF NOT CONSECUTIVE NUMBERS LIST SEPARATELY BELOW:

Table with columns: BLM SERIAL NUMBERS, NAME OF CLAIMS/SITES, COUNTY BOOK/DOCKET & PAGE OR FEE NUMBER. Includes entries like AMC 72229.

CLAIMANT'S NAME: FRANK MELLUZZO
ADDRESS: 10980 W CHERRY CREEK RD CITY: DEWEY ARIZONA, ARIZONA ZIP: 86321

CHECK HERE IF THIS IS A CHANGE OF ADDRESS
PHONE: (929) 632 5528 ZIP: 86321

SIGNATURE:
TO RECORD WITH THE COUNTY, ONE CLAIMANT OR THE AGENT MUST SIGN

LIST ALL ADDITIONAL OWNERS ON REVERSE SIDE OF THIS FORM

FOR OFFICIAL USE ONLY
ENTERED INTO COMPUTER: 8/30/06 RE

RECEIVED
B.L.M. AZ STATE OFFICE
TIME STAMP



# MAINTENANCE FEE PAYMENT

**\$100.00 MAINTENANCE FEE PAYMENT DUE ON OR BEFORE AUGUST 31, 1998**  
**IN LIEU OF ASSESSMENT WORK FOR THE UPCOMING ASSESSMENT**  
**YEAR BEGINNING SEPTEMBER 1 OF THE YEAR NOTED ABOVE.**

BUREAU OF LAND MANAGEMENT

1 N. CENTRAL AVE  
 PHOENIX, AZ. 85004

CK. #3328      #1340456

COUNT: 7      \$ 875-      INT: TMC

FOR OFFICIAL USE ONLY

THE CLAIMS ARE SITUATED IN YAVAPAI COUNTY, ARIZONA.

BLM SERIAL NUMBERS \_\_\_\_\_ NAMES OF CLAIMS OR SITES \_\_\_\_\_

A MC \_\_\_\_\_ THRU A MC \_\_\_\_\_

COUNTY BOOK/DOCKET \_\_\_\_\_, PAGE(S) OR FEE NO(S) \_\_\_\_\_

A MC \_\_\_\_\_ THRU A MC \_\_\_\_\_

COUNTY BOOK/DOCKET \_\_\_\_\_, PAGE(S) OR FEE NO(S) \_\_\_\_\_

(OR) IF NOT CONSECUTIVE NUMBERS LIST SEPARATELY BELOW:

BLM SERIAL NUMBERS	NAME OF CLAIMS/SITES	COUNTY BOOK/DOCKET & PAGE OR FEE NUMBER
A MC <u>72731</u>	<u>JUNI PER</u>	<u>D 128 P288</u>
A MC <u>72751</u>	<u>SOWLER'S WATER GATE</u>	<u>D1388 P2842</u>
A MC <u>72756</u>	<u>GOLD HOLE</u>	<u>D557 P916</u>
A MC <u>72723</u>	<u>GOLD BULLION MS</u>	<u>MS D921 P850</u>
A MC <u>72724</u>	<u>GOLD BULLION MS</u>	<u>MS D796- P082</u>
A MC <u>371732</u>	<u>LION COB- 1+2</u>	<u>B-4389- P417</u>
A MC <u>370620</u>	<u>LION</u>	<u>B-4361 P738</u>
A MC _____	_____	_____
A MC _____	_____	_____
A MC _____	_____	_____

CLAIMANT'S NAME: FRANK MELLUZZO

ADDRESS: 10980 W. CHERRY CREEK RD CITY: DEWEY STATE: AZ

CHECK HERE IF THIS IS A CHANGE OF ADDRESS      PHONE: (928) 632-5526      738 96027

SIGNATURE: \_\_\_\_\_  
 TO RECORD WITH THE COUNTY, ONE CLAIMANT OR THE AGENT MUST SIGN

LIST ALL ADDITIONAL OWNERS ON REVERSE SIDE OF THIS FORM

FOR OFFICIAL USE ONLY

ENTERED INTO COMPUTER: \_\_\_\_\_

RECEIVED B.L.M. AZ

MAINTENANCE FEE PAYMENT

\$100.00 MAINTENANCE FEE PAYMENT DUE ON OR BEFORE AUGUST 31, 1998  
IN LIEU OF ASSESSMENT WORK FOR THE UPCOMING ASSESSMENT  
YEAR BEGINNING SEPTEMBER 1 OF THE YEAR NOTED ABOVE.

BUREAU OF LAND MANAGEMENT

1 N. CENTRAL AVE  
PHOENIX, AZ. 85004

CK. #3328 #1340456  
COUNT: 7 \$ 875- INT: MLC  
FOR OFFICIAL USE ONLY

THE CLAIMS ARE SITUATED IN YAVAPAI COUNTY,  
ARIZONA.

BLM SERIAL NUMBERS NAMES OF CLAIMS OR SITES

A MC \_\_\_\_\_ THRU A MC \_\_\_\_\_  
COUNTY BOOK/DOCKET \_\_\_\_\_, PAGE(S) OR FEE NO(S) \_\_\_\_\_

A MC \_\_\_\_\_ THRU A MC \_\_\_\_\_  
COUNTY BOOK/DOCKET \_\_\_\_\_, PAGE(S) OR FEE NO(S) \_\_\_\_\_

(OR) IF NOT CONSECUTIVE NUMBERS LIST SEPARATELY BELOW:

BLM SERIAL NUMBERS	NAME OF CLAIMS/SITES	COUNTY BOOK/DOCKET & PAGE OR FEE NUMBER
A MC 341087	SUNNY BROOK	D3239 P 380-81
A MC 341088	CLINKER	D3239 P 382-83
A MC 341089	EL-TORO	D3239 P 384-85
A MC 72249	BOOM	B617 - P 967
A MC 72250	DUPLEX	B617 - P 968
A MC 72251	GOLD SHAD	B617 P 970
A MC 72253	ALICE	B617 P 966
A MC _____	_____	_____
A MC _____	_____	_____
A MC _____	_____	_____

CLAIMANT'S NAME: FRANK MELLUZZO  
ADDRESS: 10980 W. CHERRY CREEK RD CITY: DEWEY STATE: AZ.

CHECK HERE IF THIS IS A CHANGE OF ADDRESS  
PHONE: (928) 632 5528 ZIP: 86327

SIGNATURE: \_\_\_\_\_  
TO RECORD WITH THE COUNTY, ONE CLAIMANT OR THE AGENT MUST SIGN

LIST ALL ADDITIONAL OWNERS ON REVERSE SIDE OF THIS FORM

FOR OFFICIAL USE ONLY  
ENTERED INTO COMPUTER: \_\_\_\_\_

TIME STAMP  
RECEIVED  
B.L.M. AZ STATE OFFICE  
2006 AUG 22 A 10:17

**United States Department of the Interior**  
**Bureau of Land Management**  
 BUSINESS & SUPPORT SVCS DIV  
 ONE N CENTRAL AVE  
 PHOENIX, AZ 85004 -2203  
 Phone: (602) 417-9200

Receipt

No: 1340456

<b>Transaction #:</b> 1385659	
<b>Date of Transaction:</b> 08/22/2006	
<b>CUSTOMER:</b>	FRANK MELLUZZO 10980 W CHERRY CREEK RD DEWEY, AZ 86327

LINE #	QTY	DESCRIPTION	REMARKS	UNIT PRICE	TOTAL
1	1.00	LOCATABLE MINERALS / MINING CLAIMS-NOT NEW-UNADJUD, ONE AUTH NO. ONLY / MINING CLAIM MONEY RECEIVED (455) <b>CASES: AMC72731/\$1875.00</b>	MAINT 2007/15	- n/a -	1875.00
<b>TOTAL:</b>					<b>\$1,875.00</b>

PAYMENT INFORMATION			
1	AMOUNT:	\$1,875.00	POSTMARKED: N/A
	TYPE:	CHECK	RECEIVED: 08/22/2006
	CHECK NO:	3328	
	NAME:	MELLUZZO, FRANK 10980 W CHERRY CREEK RD DEWEY AZ 86327	

REMARKS

This receipt was generated by the automated BLM Collections and Billing System and is a paper representation of a portion of the official electronic record contained therein.

**MAINTENANCE FEE PAYMENT 1**

**\$10000 MAINTENANCE FEE PAYMENT DUE ON OR BEFORE AUGUST 31, 2005  
IN LIEU OF ASSESSMENT WORK FOR THE UPCOMING ASSESSMENT YEAR  
YEAR BEGINNING SEPTEMBER 1 OF THE YEAR NOTED ABOVE**

BUREAU OF LAND MANAGEMENT  
ARIZONA STATE OFFICE

222 N. Central Av.  
P.O. Box AZ. 85004-2205

THE CLAIMS ARE SITUATED IN YAVAPAI COUNTY,  
ARIZONA.

CL# 29,80 1129663  
COUNT: 4 \$ 500 INT: TRX  
FOR OFFICIAL USE ONLY

BLM SERIAL NUMBERS

NAMES OF CLAIMS OR SITES

LEAD CASE FILES

A MC \_\_\_\_\_ THRU A MC \_\_\_\_\_  
COUNTY BOOK/DOCKET \_\_\_\_\_ PAGE(S) OR FEE NO(S) \_\_\_\_\_  
A MC \_\_\_\_\_ THRU A MC \_\_\_\_\_  
COUNTY BOOK/DOCKET \_\_\_\_\_ PAGE(S) OR FEE NO(S) \_\_\_\_\_

AMC 72700  
AMC 72229  
AMC 341087

(OR) IF NOT CONSECUTIVE NUMBERS LIST SEPARATELY BELOW:

BLM SERIAL NUMBERS	NAME OF CLAIMS/SITES	COUNTY BOOK/DOCKET & PAGE OR FEE NUMBER
A MC <u>72700</u>	<u>GLORY ANNA I</u>	<u>B 129 P 115</u>
A MC <u>72702</u>	<u>GLORY ANNA 3</u>	<u>B 136 P 563</u>
A MC <u>72708</u>	<u>LA DORA 4</u>	<u>B 129 P 269</u>
A MC <u>72709</u>	<u>SUZANE 1</u>	<u>B 144 P 341</u>
A MC _____	_____	_____
A MC _____	_____	_____
A MC _____	_____	_____
A MC _____	_____	_____
A MC _____	_____	_____

CLAIMANT'S NAME: FRANK MELLOZZO

ADDRESS: 10980 W. CHERRY CREEK RD CITY: DEWEE STATE: AZ

PHONE: (480) 632-5528 ZIP: 86327

CHECK HERE IF THIS IS A CHANGE OF ADDRESS

SIGNATURE: Frank Mellozzo  
TO RECORD WITH THE COUNTY, ONE CLAIMANT OR THE AGENT MUST SIGN

LIST ALL ADDITIONAL CHARGES ON REVERSE SIDE OF THIS FORM

FOR OFFICIAL USE ONLY

ENTERED INTO COMPUTER: 9/12/05 RE VERIFIED  
DATE INITIALS

TIME STAMP  
PHOENIX, ARIZONA  
2005 AUG 19 A 11:19  
RECEIVED  
B.L.M. AZ STATE OFFICE

MAINTENANCE FEE PAYMENT

\$1000 MAINTENANCE FEE PAYMENT DUE ON OR BEFORE AUGUST 31, 2005  
IN LIEU OF ASSESSMENT WORK FOR THE UPCOMING ASSESSMENT YEAR BEGINNING SEPTEMBER 1 OF THE YEAR NOTED ABOVE

BUREAU OF LAND MANAGEMENT  
ARIZONA STATE OFFICE

222 N. Central Av.  
Phoenix, AZ. 85004-2203

THE CLAIMS ARE SITUATED IN YAVAPAI COUNTY,  
ARIZONA.

CR. # 2980 1129663  
COUNT: 5 \$ 625 INT: TMC  
FOR OFFICIAL USE ONLY

BLM SERIAL NUMBERS

NAMES OF CLAIMS OR SITES

A MC \_\_\_\_\_ THRU A MC \_\_\_\_\_

COUNTY BOOK/DOCKET \_\_\_\_\_ PAGE(S) OR FEE NO(S) \_\_\_\_\_

A MC \_\_\_\_\_ THRU A MC \_\_\_\_\_

COUNTY BOOK/DOCKET \_\_\_\_\_ PAGE(S) OR FEE NO(S) \_\_\_\_\_

(OR) IF NOT CONSECUTIVE NUMBERS LIST SEPARATELY BELOW:

BLM SERIAL NUMBERS	NAME OF CLAIMS/SITES	COUNTY BOOK/DOCKET & PAGE OR FEE NUMBER
A MC <u>72731</u>	<u>JUNIPER</u>	<u>D 128 P 288</u>
A MC <u>72751</u>	<u>FOWLER'S WATER GATE</u>	<u>D 1388 P 2842</u>
A MC <u>72756</u>	<u>GOLD HOLE</u>	<u>D 557 P 916</u>
A MC <u>72723</u>	<u>GOLD BULLION M.S.</u>	<u>M.S. D 927 P 850</u>
A MC <u>72724</u>	<u>GOLD BULLION M.S.</u>	<u>M.S. D 796 P 082</u>
A MC _____	_____	_____
A MC _____	_____	_____
A MC _____	_____	_____
A MC _____	_____	_____

CLAIMANT'S NAME: FRANK MELLUZZO

ADDRESS: 10980 W CHERRY CREEK RD CITY: DEWEY STATE: AZ

PHONE: (928) 632 5528 ZIP: 86327

CHECK HERE IF THIS IS A CHANGE OF ADDRESS

SIGNATURE: Frank Melluzzo  
TO RECORD WITH THE COUNTY, ONE CLAIMANT OR THE AGENT MUST SIGN

LIST ALL ADDITIONAL ORDERS ON REVERSE SIDE OF THIS FORM

FOR OFFICIAL USE ONLY  
ENTERED INTO COMPUTER: 9/12/05 DATE  
RE INITIALS  
\_\_\_\_ VERIFIED

TIME STAMP  
PHOENIX, ARIZONA  
2005 AUG 26 A 11:18

RECEIVED  
B.L.M. AZ STATE OFFICE

MAINTENANCE FEE PAYMENT

\$10000 MAINTENANCE FEE PAYMENT DUE ON OR BEFORE AUGUST 31, 2005  
IN LIEU OF ASSESSMENT WORK FOR THE UPCOMING ASSESSMENT YEAR BEGINNING SEPTEMBER 1 OF THE YEAR NOTED ABOVE

BUREAU OF LAND MANAGEMENT  
ARIZONA STATE OFFICE

222 N. Central Av.  
P.O. Box, AZ. 85004-2203

THE CLAIMS ARE SITUATED IN YAVAPAI COUNTY,  
ARIZONA.

CR. # 2980	1129663
COUNT: 7	\$ 875 INT: TMC
FOR OFFICIAL USE ONLY	

BLM SERIAL NUMBERS

NAMES OF CLAIMS OR SITES

A MC \_\_\_\_\_ THRU A MC \_\_\_\_\_

COUNTY BOOK/DOCKET \_\_\_\_\_ PAGE(S) OR FEE NO(S) \_\_\_\_\_

A MC \_\_\_\_\_ THRU A MC \_\_\_\_\_

COUNTY BOOK/DOCKET \_\_\_\_\_ PAGE(S) OR FEE NO(S) \_\_\_\_\_

(OR) IF NOT CONSECUTIVE NUMBERS LIST SEPARATELY BELOW:

BLM SERIAL NUMBERS	NAME OF CLAIMS/SITES	COUNTY BOOK/DOCKET & PAGE OR FEE NUMBER
A MC 341087	SUNNY BROOK	D3239 P380-81
A MC 341088	CLINKER	D3239 P382-83
A MC 341089	EL-TORO	D3239 P384-85
A MC 72249	BOOM	B617 P967
A MC 72250	DUPLEX	B617 P968
A MC 72251	GOLD-SHAD	B617 P970
A MC 72253	ALICE	B617 P966
A MC _____	_____	_____
A MC _____	_____	_____

CLAIMANT'S NAME: FRANK MELLUZZO

ADDRESS: 10980 W. CHERRY CREEK RD CITY: DEWEY STATE: AZ

PHONE: (928) 632-5528 ZIP: 86321

CHECK HERE IF THIS IS A CHANGE OF ADDRESS

SIGNATURE: Frank Melluzzo  
TO RECORD WITH THE COUNTY, ONE CLAIMANT OR THE AGENT MUST SIGN

LIST ALL ADDITIONAL OWNERS ON REVERSE SIDE OF THIS FORM

FOR OFFICIAL USE ONLY

ENTERED INTO COMPUTER: 9/12/05 RE VERIFIED  
DATE INITIALS

PHOENIX, ARIZONA

2005 AUG 16 A 11:18

RECEIVED  
B.L.M. AZ STATE OFFICE

**United States Department of the Interior**  
**Bureau of Land Management**  
 BUSINESS & SUPPORT SVCS DIV  
 222 N CENTRAL AVE  
 PHOENIX, AZ 85004 -2203  
 Phone: (602) 417-9200

Receipt	
No:	1129663

<b>Transaction #:</b> 1168692
<b>Date of Transaction:</b> 08/16/2005
<b>CUSTOMER:</b> FRANK MELLUZZO 10609 N 8TH ST PHOENIX,AZ 85020

LINE #	QTY	DESCRIPTION	REMARKS	UNIT PRICE	TOTAL
1	1.00	LOCATABLE MINERALS / MINING CLAIMS-NOT NEW-UNADJUD,ONE AUTH NO. ONLY / MINING CLAIM MONEY RECEIVED (455) CASES: AMC72700/\$2000.00	MAINT 2006/16	- n/a -	2000.00
<b>TOTAL:</b>					<b>\$2,000.00</b>

PAYMENT INFORMATION			
1	AMOUNT:	\$2,000.00	POSTMARKED: N/A
	TYPE:	CHECK	RECEIVED: 08/16/2005
	CHECK NO:	2980	
	NAME:	MELLUZZO, FRANK 10609 N 8TH ST PHOENIX AZ 85020	

REMARKS

This receipt was generated by the automated BLM Collections and Billing System and is a paper representation of a portion of the official electronic record contained therein.

MAINTENANCE FEE PAYMENT

MAINTENANCE FEE PAYMENT DUE ON OR BEFORE AUGUST 31, 2004  
IN LIEU OF ASSESSMENT WORK FOR THE UPCOMING ASSESSMENT  
YEAR BEGINNING SEPTEMBER 1 OF THE YEAR NOTED ABOVE.

BUREAU OF LAND MANAGEMENT  
ARIZONA STATE OFFICE

222 N. Central Av.  
Box. AZ. 85004-2203

THE CLAIMS ARE SITUATED IN YAVAPAI COUNTY,  
ARIZONA.

TMC	
Ch. # 2624	937227
COUNT: 7	\$ 875.00 INT: EC
FOR OFFICIAL USE ONLY	

BLM SERIAL NUMBERS

NAMES OF CLAIMS OR SITES

A MC \_\_\_\_\_ THRU A MC \_\_\_\_\_

72229  
72700  
341087

COUNTY BOOK/DOCKET \_\_\_\_\_ PAGE(S) OR FEE NO(S) \_\_\_\_\_

A MC \_\_\_\_\_ THRU A MC \_\_\_\_\_

COUNTY BOOK/DOCKET \_\_\_\_\_ PAGE(S) OR FEE NO(S) \_\_\_\_\_

SC

(OR) IF NOT CONSECUTIVE NUMBERS LIST SEPARATELY BELOW:

COUNTY  
BOOK/DOCKET & PAGE  
OR FEE NUMBER

BLM  
SERIAL NUMBERS

NAME OF CLAIMS/SITES

A MC 341087

SUNNY BROOK

D 3239-P 380-81

A MC 341088

CLINKER

D 3239-P 382-83

A MC 341089

EL-TORO

D 3239-P 384-85

A MC 72249

BOOM

B 617-P 967

A MC 72250

DUPLEX

B 617-P 968

A MC 72251

GOLD-SHAD

B 617-P 970

A MC 72253

ALICE

B 617-P 966

A MC \_\_\_\_\_

A MC \_\_\_\_\_

CLAIMANT'S NAME: Frank Malozzo

ADDRESS: 10980 W. Cherry Creek Rd CITY: Douglas

STATE: AZ.

PHONE: (928) 632-5528

ZIP: 86327

CHECK HERE IF THIS IS A CHANGE OF ADDRESS

SIGNATURE: \_\_\_\_\_  
TO RECORD WITH THE COUNTY, ONE CLAIMANT OR THE AGENT MUST SIGN

LET ALL ADDITIONAL ORDERS ON REVERSE SIDE OF THIS FORM

FOR OFFICIAL USE ONLY

ENTERED INTO COMPUTER: 9/15/04 DATE

AWB INITIALS

SC VERIFIED

RECEIVED  
BLM, AZ STATE OFFICE  
2004 AUG 25 A 11:40  
PHOENIX, ARIZONA



MAINTENANCE FEE PAYMENT

\$125.00 MAINTENANCE FEE PAYMENT DUE ON OR BEFORE AUGUST 31, 2004  
IN LIEU OF ASSESSMENT WORK FOR THE UPCOMING ASSESSMENT  
YEAR BEGINNING SEPTEMBER 1 OF THE YEAR NOTED ABOVE.

BUREAU OF LAND MANAGEMENT  
ARIZONA STATE OFFICE

222 N. Central Av.  
Phoenix, AZ. 85004-2203

THE CLAIMS ARE SITUATED IN YAVAPAI COUNTY,  
ARIZONA.

YMC	
Ch. # 2624	937227
COUNT: 5	\$ 625.00 INT: EC
FOR OFFICIAL USE ONLY	

BLM SERIAL NUMBERS

NAMES OF CLAIMS OR SITES

A MC \_\_\_\_\_ THRU A MC \_\_\_\_\_

COUNTY BOOK/DOCKET \_\_\_\_\_ PAGE(S) OR FEE NO(S) \_\_\_\_\_

A MC \_\_\_\_\_ THRU A MC \_\_\_\_\_

COUNTY BOOK/DOCKET \_\_\_\_\_ PAGE(S) OR FEE NO(S) \_\_\_\_\_

(OR) IF NOT CONSECUTIVE NUMBERS LIST SEPARATELY BELOW:

BLM SERIAL NUMBERS	NAME OF CLAIMS/SITES	COUNTY BOOK/DOCKET & PAGE OR FEE NUMBER
A MC 72731	JUNIPER	D 128 P 289
A MC 72751	FOWLER'S WATER GATE	D 1388 P 2842
A MC 72756	GOLD HOLE	D 557 P 916
A MC 72723	GOLD BULLION M.S	MS-D927 P 850
A MC 72724	GOLD BULLION M.S	MS-D796 P 082
A MC _____	_____	_____
A MC _____	_____	_____
A MC _____	_____	_____
A MC _____	_____	_____

CLAIMANT'S NAME: Frank Melluzzo

ADDRESS: 10980 W. Cherry Creek Rd CITY: Denver STATE: Co

CHECK HERE IF THIS IS A CHANGE OF ADDRESS PHONE: (928) 632-5528 ZIP: 806327

SIGNATURE: \_\_\_\_\_ TO RECORD WITH THE COUNTY, ONE CLAIMANT OR THE AGENT MUST SIGN

LIST ALL ADDITIONAL OWNERS ON REVERSE SIDE OF THIS FORM

FOR OFFICIAL USE ONLY

ENTERED INTO COMPUTER: \_\_\_\_\_ DATE \_\_\_\_\_ INITIALS \_\_\_\_\_ VERIFIED \_\_\_\_\_

RECEIVED  
B.L.M. AZ STATE OFFICE  
AUG 25 A 11:40  
PHOENIX, ARIZONA

MAINTENANCE FEE PAYMENT

\$125.00

MAINTENANCE FEE PAYMENT DUE ON OR BEFORE AUGUST 31, 2004  
IN LIEU OF ASSESSMENT WORK FOR THE UPCOMING ASSESSMENT  
YEAR BEGINNING SEPTEMBER 1 OF THE YEAR NOTED ABOVE.

BUREAU OF LAND MANAGEMENT  
ARIZONA STATE OFFICE

222 N. Central Ave.  
Box. R.Z. 85004-2203

THE CLAIMS ARE SITUATED IN YAVAPAI COUNTY,  
ARIZONA.

TMC	
Ch. # 2624	937227
COUNT: <u>4</u>	\$ <u>500.00</u> INT. <u>EL</u>
FOR OFFICIAL USE ONLY	

BLM SERIAL NUMBERS

NAMES OF CLAIMS OR SITES

A MC \_\_\_\_\_ THRU A MC \_\_\_\_\_

COUNTY BOOK/DOCKET \_\_\_\_\_, PAGE(S) OR FEE NO(S) \_\_\_\_\_

A MC \_\_\_\_\_ THRU A MC \_\_\_\_\_

COUNTY BOOK/DOCKET \_\_\_\_\_, PAGE(S) OR FEE NO(S) \_\_\_\_\_

(OR) IF NOT CONSECUTIVE NUMBERS LIST SEPARATELY BELOW:

BLM SERIAL NUMBERS	NAME OF CLAIMS/SITES	COUNTY BOOK/DOCKET & PAGE OR FEE NUMBER
A MC <u>72700</u>	<u>GLORY-ANNA I</u>	<u>B 129 P 115</u>
A MC <u>72702</u>	<u>GLORY-ANNA 3</u>	<u>B 136 P 563</u>
A MC <u>72708</u>	<u>LA DORA 4</u>	<u>B 129 P 269</u>
A MC <u>72709</u>	<u>SUZANE 1</u>	<u>B 144 P 341</u>
A MC _____	_____	_____
A MC _____	_____	_____
A MC _____	_____	_____
A MC _____	_____	_____
A MC _____	_____	_____
A MC _____	_____	_____

CLAIMANT'S NAME: Frank Molluzzo

ADDRESS: 10980 W. Cherry Creek Rd CITY: Douglas STATE: Ariz

PHONE: (928) 632-5528 ZIP: 86327

CHECK HERE IF THIS IS A CHANGE OF ADDRESS

SIGNATURE: \_\_\_\_\_  
TO RECORD WITH THE COUNTY, ONE CLAIMANT OR THE AGENT MUST SIGN

LIST ALL ADDITIONAL ORDERS ON REVERSE SIDE OF THIS FORM

FOR OFFICIAL USE ONLY

ENTERED INTO COMPUTER: \_\_\_\_\_ DATE \_\_\_\_\_ INITIALS \_\_\_\_\_ VERIFIED \_\_\_\_\_

RECEIVED  
BLM, AZ STATE OFFICE  
AUG 25 A 11:39  
PHOENIX, ARIZONA

**United States Department of the Interior**  
**Bureau of Land Management**  
 BUSINESS & SUPPORT SVCS DIV  
 222 N CENTRAL AVE  
 PHOENIX, AZ 85004 -2203  
 Phone: (602) 417-9200

Receipt	
No:	937227

**Transaction #:** 971552  
**Date of Transaction:** 08/25/2004

**CUSTOMER:** FRANK MELLUZZO  
 10609 N 8TH ST  
 PHOENIX, AZ 85020

LINE #	QTY	DESCRIPTION	REMARKS	UNIT PRICE	TOTAL
1	1.00	LOCATABLE MINERALS / MINING CLAIMS-NOT NEW-UNADJUD, ONE AUTH NO. ONLY / MINING CLAIM MONEY RECEIVED (455) CASES: AMC341087/\$2000.00	MAINT 2005/16	- n/a -	2000.00
<b>TOTAL:</b>					<b>\$2,000.00</b>

PAYMENT INFORMATION			
1	AMOUNT:	\$2,000.00	POSTMARKED: N/A
	TYPE:	CHECK	RECEIVED: 08/25/2004
	CHECK NO:	2624	
	NAME:	MELLUZZO, FRANK 10609 N 8TH ST PHOENIX AZ 85020	

REMARKS

This receipt was generated by the automated BLM Collections and Billing System and is a paper representation of a portion of the official electronic record contained therein.



5100.00 MAINTENANCE FEE PAYMENT DUE ON OR BEFORE AUGUST 31, 2003  
IN LIEU OF ASSESSMENT WORK FOR THE UPCOMING ASSESSMENT  
YEAR BEGINNING SEPTEMBER 1 OF THE YEAR NOTED ABOVE.

BUREAU OF LAND MANAGEMENT  
ARIZONA STATE OFFICE

222 N. Central Ave.  
P.O. Box. AZ. 85004-2203

THE CLAIMS ARE SITUATED IN YAVAPAI COUNTY,  
ARIZONA.

COUNTY: 4 \$ 400 INT. (TR)  
FOR OFFICIAL USE ONLY

BLM SERIAL NUMBERS

NAMES OF CLAIMS OR SITES

A MC \_\_\_\_\_ THRU A MC \_\_\_\_\_

COUNTY BOOK/DOCKET \_\_\_\_\_, PAGE(S) OR FEE NO(S) \_\_\_\_\_

A MC \_\_\_\_\_ THRU A MC \_\_\_\_\_

COUNTY BOOK/DOCKET \_\_\_\_\_, PAGE(S) OR FEE NO(S) \_\_\_\_\_

(OR) IF NOT CONSECUTIVE NUMBERS LIST SEPARATELY BELOW:

BLM SERIAL NUMBERS	NAME OF CLAIMS/SITES	COUNTY BOOK/DOCKET & PAGE OR FEE NUMBER
A MC <u>72700</u> ✓	<u>GLORY ANNA 1</u>	<u>B 129 - P 115</u>
A MC <u>72702</u> ✓	<u>GLORY ANNA 3</u>	<u>B 136 - P 563</u>
A MC <u>72708</u> ✓	<u>LA DORA 4</u>	<u>B 129 - P 269</u>
A MC <u>72709</u> ✓	<u>SUZANE 1</u>	<u>B 144 - P 341</u>
A MC _____	_____	_____
A MC _____	_____	_____
A MC _____	_____	_____
A MC _____	_____	_____
A MC _____	_____	_____

CLAIMANT'S NAME: FRANK MELLOZZO

ADDRESS: 10609 N. 8th ST CITY: PHX STATE: AZ

PHONE: (602) 861-1049 ZIP: 85020

CHECK HERE IF THIS IS A CHANGE OF ADDRESS

SIGNATURE: Frank Mellozzo  
TO RECORD WITH THE COUNTY, ONE CLAIMANT OR THE AGENT MUST SIGN

LIST ALL ADDITIONAL OWNERS ON REVERSE SIDE OF THIS FORM

FOR OFFICIAL USE ONLY  
ENTERED INTO COMPUTER: 9/10/03 DATE TES INITIALS PS 10/17/03 VERIFIER

RECEIVED  
B.L.M. AZ STATE OFFICE  
2003 AUG 20 A 9:00  
PHOENIX, ARIZONA

**\$10000 MAINTENANCE FEE PAYMENT DUE ON OR BEFORE AUGUST 31, 2003  
IN LIEU OF ASSESSMENT WORK FOR THE UPCOMING ASSESSMENT  
YEAR BEGINNING SEPTEMBER 1 OF THE YEAR NOTED ABOVE.**

**BUREAU OF LAND MANAGEMENT  
ARIZONA STATE OFFICE**

222 N. Central Ave.  
P.O. Box RZ. 85004-2203

COUNT: 5 \$ 500 INT: 100  
FOR OFFICIAL USE ONLY

THE CLAIMS ARE SITUATED IN YAVAPAI COUNTY,  
ARIZONA.

BLM SERIAL NUMBERS \_\_\_\_\_ NAMES OF CLAIMS OR SITES \_\_\_\_\_  
A MC \_\_\_\_\_ THRU A MC \_\_\_\_\_  
COUNTY BOOK/DOCKET \_\_\_\_\_, PAGE(S) OR FEE NO(S) \_\_\_\_\_  
A MC \_\_\_\_\_ THRU A MC \_\_\_\_\_  
COUNTY BOOK/DOCKET \_\_\_\_\_, PAGE(S) OR FEE NO(S) \_\_\_\_\_

RECEIVED  
B.L.M. AZ STATE OFFICE  
2003 AUG 20 A 9:00  
PHOENIX, ARIZONA

(OR) IF NOT CONSECUTIVE NUMBERS LIST SEPARATELY BELOW:

BLM SERIAL NUMBERS	NAME OF CLAIMS/SITES	COUNTY BOOK/DOCKET & PAGE OR FEE NUMBER
A MC <u>72731</u> ✓	<u>JUNIPER</u>	<u>D 128-P 288</u>
A MC <u>72751</u> ✓	<u>FOWLER'S WATER GATE</u>	<u>D 1388-P 2842</u>
A MC <u>72756</u> ✓	<u>GOLD HOLE</u>	<u>D 557-P 916</u>
A MC <u>72723</u> ✓	<u>GOLD BULLION M.S</u>	<u>MS D 927-P 850</u>
A MC <u>72724</u> ✓	<u>GOLD BULLION MS</u>	<u>MS D 796-P 082</u>
A MC _____	_____	_____
A MC _____	_____	_____
A MC _____	_____	_____
A MC _____	_____	_____

CLAIMANT'S NAME: FRANK MELLUZZO  
ADDRESS: 10609 N. 8<sup>th</sup> ST CITY: PHX STATE: AZ  
PHONE: (602) 961-1048 ZIP: 85020

CHECK HERE IF THIS IS A CHANGE OF ADDRESS

SIGNATURE: Frank Melluzzo  
TO RECORD WITH THE COUNTY, ONE CLAIMANT OR THE AGENT MUST SIGN

LIST ALL ADDITIONAL OWNERS ON REVERSE SIDE OF THIS FORM

FOR OFFICIAL USE ONLY  
ENTERED INTO COMPUTER: 9/10/03 DATE  
[Signature] INITIALS  
[Signature] VERIFIED

RECEIVED  
B.L.M. AZ STATE OFFICE  
2003 AUG 20 A 9:00  
PHOENIX, ARIZONA

10000 MAINTENANCE FEE PAYMENT DUE ON OR BEFORE AUGUST 31, 2003  
IN LIEU OF ASSESSMENT WORK FOR THE UPCOMING ASSESSMENT  
YEAR BEGINNING SEPTEMBER 1 OF THE YEAR NOTED ABOVE.

BUREAU OF LAND MANAGEMENT  
ARIZONA STATE OFFICE

222 N. Central Ave.  
P.O. Box RZ. 85004-2205

THE CLAIMS ARE SITUATED IN YAVAPAI COUNTY,  
ARIZONA.

COUNTY: 7 \$ 700 INT. TR  
FOR OFFICIAL USE ONLY

BLM SERIAL NUMBERS

NAMES OF CLAIMS OR SITES

A MC \_\_\_\_\_ THRU A MC \_\_\_\_\_

COUNTY BOOK/DOCKET \_\_\_\_\_, PAGE(S) OR FEE NO(S) \_\_\_\_\_

A MC \_\_\_\_\_ THRU A MC \_\_\_\_\_

COUNTY BOOK/DOCKET \_\_\_\_\_, PAGE(S) OR FEE NO(S) \_\_\_\_\_

(OR) IF NOT CONSECUTIVE NUMBERS LIST SEPARATELY BELOW:

BLM SERIAL NUMBERS	NAME OF CLAIMS/SITES	COUNTY BOOK/DOCKET & PAGE OR FEE NUMBER
A MC <u>341087</u> ✓	<u>SUNNY BROOK</u>	<u>D 3239-P 380-81</u>
A MC <u>341088</u> ✓	<u>CHINKER</u>	<u>D 3239-P 382-83</u>
A MC <u>341089</u> ✓	<u>EL-TORO</u>	<u>D 3239 P 384-85</u>
A MC <u>72249</u> ✓	<u>BOOM</u>	<u>B 617-P 967</u>
A MC <u>72250</u> ✓	<u>DUPLEX</u>	<u>B 617-P 968</u>
A MC <u>72251</u> ✓	<u>GOLD-SHAD</u>	<u>B 617-P 979</u>
A MC <u>72253</u> ✓	<u>ALICE</u>	<u>B 617-P 966</u>
A MC _____	_____	_____
A MC _____	_____	_____

CLAIMANT'S NAME: FRANK MELLUZZO

ADDRESS: 10609 N. 8th ST CITY: PHX STATE: AZ

PHONE: (602) 861-1048 ZIP: 85020

CHECK HERE IF THIS IS A CHANGE OF ADDRESS

SIGNATURE: Frank Melluzzo  
TO RECORD WITH THE COUNTY, ONE CLAIMANT OR THE AGENT MUST SIGN

LIST ALL ADDITIONAL ORDERS ON REVERSE SIDE OF THIS FORM

FOR OFFICIAL USE ONLY

ENTERED INTO COMPUTER: 9/10/03 DATE

[Signature] DETALE

PS 10/1/03 VERIFIED

RECEIVED  
B.L.M. AZ STATE OFFICE  
2003 AUG 20 A 9:00  
PHOENIX, ARIZONA

**United States Department of the Interior**  
**Bureau of Land Management**  
 BUSINESS & SUPPORT SVCS DIV  
 222 N CENTRAL AVE  
 PHOENIX, AZ 85004 -2203  
 Phone: (602) 417-9200

Receipt	
No:	734196

<b>Transaction #:</b> 763680
<b>Date of Transaction:</b> 08/20/2003
<b>CUSTOMER:</b> FRANK MELLUZZO 10609 N 8TH ST PHOENIX, AZ 85020

LINE #	QTY	DESCRIPTION	REMARKS	UNIT PRICE	TOTAL
1	1.00	LOCATABLE MINERALS / MINING CLAIMS-NOT NEW-UNADJUD, ONE AUTH NO. ONLY / MINING CLAIM MONEY RECEIVED (455) CASES: AMC341087/\$1600.00	MAIN 2004 (16)	- n/a -	1600.00
<b>TOTAL:</b>					<b>\$1,600.00</b>

PAYMENT INFORMATION			
1	AMOUNT:	\$1,600.00	POSTMARKED: N/A
	TYPE:	CHECK	RECEIVED: 08/20/2003
	CHECK NO:	2284	
	NAME:	MELLUZZO, FRANK 10609 N 8TH ST PHOENIX AZ 85020	

REMARKS

This receipt was generated by the automated BLM Collections and Billing System and is a paper representation of a portion of the official electronic record contained therein.





# 543387  
CK # 12537

Sept. 1, 2002

### MAINTENANCE FEE PAYMENT

**\$100.00 MAINTENANCE FEE PAYMENT DUE ON OR BEFORE AUGUST 31, 19\_\_  
IN LIEU OF ASSESSMENT WORK FOR THE UPCOMING ASSESSMENT  
YEAR BEGINNING SEPTEMBER 1 OF THE YEAR NOTED ABOVE.**

BUREAU OF LAND MANAGEMENT  
ARIZONA STATE OFFICE  
3707 NORTH 7TH STREET 222 N. Central Ave  
PHOENIX, AZ 85014 (OR) 85004-2203  
P.O. BOX 16563, PHOENIX, AZ 85011

COUNT: 9 \$ 900.00 INT: mc  
FOR OFFICIAL USE ONLY

THE CLAIMS ARE SITUATED IN Maricopa COUNTY,  
ARIZONA.

YEAR 2002

BLM SERIAL NUMBERS \_\_\_\_\_ NAMES OF CLAIMS OR SITES \_\_\_\_\_  
A MC \_\_\_\_\_ THRU A MC \_\_\_\_\_  
COUNTY BOOK/DOCKET \_\_\_\_\_, PAGE(S) OR FEE NO(S) \_\_\_\_\_  
A MC \_\_\_\_\_ THRU A MC \_\_\_\_\_  
COUNTY BOOK/DOCKET \_\_\_\_\_, PAGE(S) OR FEE NO(S) \_\_\_\_\_

(OR) IF NOT CONSECUTIVE NUMBERS LIST SEPARATELY BELOW:

BLM SERIAL NUMBERS	NAME OF CLAIMS/SITES	COUNTY BOOK/DOCKET & PAGE OR FEE NUMBER
A MC <u>72700</u>	<u>GLORY ANA #1</u>	<u>B 129-115</u>
A MC <u>72702</u>	<u>CLORY ANA #3</u>	<u>B 136-563</u>
A MC <u>72708</u>	<u>LA DORA #4</u>	<u>B 129-269</u>
A MC <u>72709</u>	<u>SUZANE #1</u>	<u>B 144-341</u>
A MC <u>72731</u>	<u>JUNIPER</u>	<u>B 128-288</u>
A MC <u>72751</u>	<u>FOWLERS WATERGATE</u>	<u>DKT 1388-2842</u>
A MC <u>72756</u>	<u>GOLD HOLE</u>	<u>B 557-916</u>
A MC <u>72723</u>	<u>GOLD BULLION MILLS</u>	<u>B 927 850</u>
A MC <u>72724</u>	<u>GOLD BULLLOW MILLS</u>	<u>B 926 082</u>
A MC _____	_____	_____
A MC _____	_____	_____
A MC _____	_____	_____
A MC _____	_____	_____

CLAIMANT'S NAME: FRANK MELLUZZO

ADDRESS: 10609 W. 8th St CITY: PHX STATE: AZ

CHECK HERE IF THIS IS A CHANGE OF ADDRESS PHONE: (602) 861-1048 ZIP: 85020

SIGNATURE: Frank Melluzzo  
TO RECORD WITH THE COUNTY, ONE CLAIMANT OR THE AGENT MUST SIGN

LIST ALL ADDITIONAL OWNERS ON REVERSE SIDE OF THIS FORM

FOR OFFICIAL USE ONLY  
ENTERED INTO COMPUTER: 9/26/02 ab  
DATE INITIALS VERIFIED

TIME STAMP  
PHOENIX, ARIZONA  
2002 AUG 19 P 1:44  
RECEIVED B.L.M. AZ STATE OFFICE

# 543387  
CK# 12537

### MAINTENANCE FEE PAYMENT

Sept. 1, 2002

**\$100.00 MAINTENANCE FEE PAYMENT DUE ON OR BEFORE AUGUST 31, 19\_\_  
IN LIEU OF ASSESSMENT WORK FOR THE UPCOMING ASSESSMENT  
YEAR BEGINNING SEPTEMBER 1 OF THE YEAR NOTED ABOVE.**

BUREAU OF LAND MANAGEMENT  
ARIZONA STATE OFFICE 222 N. CENTRAL  
3707 NORTH 7TH STREET PHOENIX, AZ 85014 (OR) 85004-2203  
P.O. BOX 16563, PHOENIX, AZ 85011

COUNT: 1 \$ 700. INT: PMC  
FOR OFFICIAL USE ONLY

THE CLAIMS ARE SITUATED IN YAVAPAI COUNTY, ARIZONA.

YEAR 2002

BLM SERIAL NUMBERS \_\_\_\_\_ NAMES OF CLAIMS OR SITES \_\_\_\_\_  
A MC \_\_\_\_\_ THRU A MC \_\_\_\_\_  
COUNTY BOOK/DOCKET \_\_\_\_\_, PAGE(S) OR FEE NO(S) \_\_\_\_\_  
A MC \_\_\_\_\_ THRU A MC \_\_\_\_\_  
COUNTY BOOK/DOCKET \_\_\_\_\_, PAGE(S) OR FEE NO(S) \_\_\_\_\_

(OR) IF NOT CONSECUTIVE NUMBERS LIST SEPARATELY BELOW:

BLM SERIAL NUMBERS	NAME OF CLAIMS/SITES	COUNTY BOOK/DOCKET & PAGE OR FEE NUMBER
A MC <u>341087</u>	<u>SUNNY BROOK</u>	<u>D 3239 P 380-381</u>
A MC <u>341088</u>	<u>CLINKER</u>	<u>D 3239 - P 382-383</u>
A MC <u>341089</u>	<u>EL TORO</u>	<u>D 3239 - P 384-385</u>
A MC <u>72249</u>	<u>BOOM</u>	<u>B 617 - P 967</u>
A MC <u>72250</u>	<u>DUPLEX</u>	<u>B 617 - P 968</u>
A MC <u>72251</u>	<u>GOLD SHAD</u>	<u>B 617 - P 970</u>
A MC <u>72253</u>	<u>ALICE</u>	<u>B 617 P 966</u>
A MC _____	_____	_____
A MC _____	_____	_____
A MC _____	_____	_____
A MC _____	_____	_____
A MC _____	_____	_____
A MC _____	_____	_____
A MC _____	_____	_____

CLAIMANT'S NAME: \_\_\_\_\_  
ADDRESS: 10609 N. 8th St CITY: PHX STATE: AZ

CHECK HERE IF THIS IS A CHANGE OF ADDRESS PHONE: (602) 861-1048 ZIP: 85020

SIGNATURE: [Signature]  
TO RECORD WITH THE COUNTY, ONE CLAIMANT OR THE AGENT MUST SIGN

LIST ALL ADDITIONAL OWNERS ON REVERSE SIDE OF THIS FORM

FOR OFFICIAL USE ONLY  
ENTERED INTO COMPUTER: 9/26/02 AB  
DATE INITIALS VERIFIED

TIME STAMP  
PHOENIX, ARIZONA  
2002 AUG 19 P 1:44  
RECEIVED B.L.M. AZ STATE OFFICE

**United States Department of the Interior**  
**Bureau of Land Management**  
 BUSINESS & SUPPORT SVCS DIV  
 222 N CENTRAL AVE  
 PHOENIX, AZ 85004 -2203  
 Phone: (602) 417-9200

Receipt	
No:	543387

<b>Transaction #:</b> 568008	
<b>Date of Transaction:</b> 08/19/2002	
<b>CUSTOMER:</b>	FRANK MELLUZZO 10609 N 8TH ST PHOENIX,AZ 85020

LINE #	QTY	DESCRIPTION	REMARKS	UNIT PRICE	TOTAL
1	1.00	LOCATABLE MINERALS / MINING CLAIMS-NOT NEW-UNADJUD,ONE AUTH NO. ONLY / MINING CLAIM MONEY RECEIVED (455) CASES: AMC72700/\$1600.00	MAINT 2003 (16)	- n/a -	1600.00
<b>TOTAL:</b>					<b>\$1,600.00</b>

PAYMENT INFORMATION			
1	AMOUNT:	\$1,600.00	POSTMARKED: N/A
	TYPE:	CHECK	RECEIVED: 08/19/2002
	CHECK NO:	12537	
	NAME:	MELLUZZO, FRANK 10609 N 8TH ST PHOENIX AZ 85020	

REMARKS

This receipt was generated by the automated BLM Collections and Billing System and is a paper representation of a portion of the official electronic record contained therein.

Receipt No. 360037

LEAD FILE #'S 72229

Trans No. 378562

72700

341087

AMC Number	Code	Amount
72249	482	100
72250		
72251		
72253		
72700		
72702		
72708		
72709		
72723		
72724		
72731		
72751		
72756		
341087		
341088		
341089	↓	↓
<b>TOTAL:</b>	482	\$ 1600

AMC Number	Code	Amount
<b>TOTAL:</b>		\$

Date of Doc 8/20/2001

Date Entered: 10/23/01 aj

Date of Rec't 8-20-01

Date Verified: \_\_\_\_\_

Amount Rec'd 1600

Sent to Accts: \_\_\_\_\_

Amount Earned 1,600.00

Date Earned: \_\_\_\_\_

- 480 POL
- 481 NOI
- 482 MAINT
- 396 TRANS
- 635 AMEND

NOTES:

**United States Department of the Interior**  
**Bureau of Land Management**  
 BUSINESS & SUPPORT SVCS DIV  
 222 N CENTRAL AVE  
 PHOENIX, AZ 85004 -2203  
 Phone: (602) 417-9200

Receipt	
No:	360037

<b>Transaction #:</b> 378562	
<b>Date of Transaction:</b> 08/20/2001	
<b>CUSTOMER:</b>	MELLUZZO STONE CO., INC. P.O. BOX 42623 PHOENIX, AZ 85080

LINE #	QTY	COMMODITY / SUBJECT / ACTION / PRODUCT	REMARKS	UNIT PRICE	TOTAL
1	1.00	LOCATABLE MINERALS / MINING CLAIMS-NOT NEW-UNADJUD, ONE AUTH NO. ONLY / MINING CLAIM MONEY RECEIVED (455)	MAINT FEES 2002 (16)	- n/a -	\$1,600.00

<b>TOTAL:</b>				<b>\$1,600.00</b>
---------------	--	--	--	-------------------

PAYMENT INFORMATION			
1	<b>AMOUNT:</b>	\$1,600.00	<b>POSTMARKED:</b> N/A
	<b>TYPE:</b>	CHECK	<b>RECEIVED:</b> 08/20/2001
	<b>CHECK NO:</b>	3096	
	<b>NAME:</b>	MELLUZZO STONE CO., INC. P.O. BOX 42623 PHOENIX AZ 85080	

REMARKS

CASE SERIAL NUMBER INFORMATION		
TRNS #	LINE #	CASES
378562	1	AMC72700/\$1600.00

This receipt was generated by the automated BLM Collections and Billings System and is a paper representation of a portion of the official electronic record contained therein.

**ENTERED INTO COMPUTER**

10/23/01 aj

**MAINTENANCE FEE PAYMENT** *Sept. 01, 2001*

**\$100.00 MAINTENANCE FEE PAYMENT DUE ON OR BEFORE AUGUST 31, 19\_\_**  
**IN LIEU OF ASSESSMENT WORK FOR THE UPCOMING ASSESSMENT**  
**YEAR BEGINNING SEPTEMBER 1 OF THE YEAR NOTED ABOVE.**

BUREAU OF LAND MANAGEMENT  
 ARIZONA STATE OFFICE  
 222 NORTH CENTRAL AVENUE  
 PHOENIX, AZ 85004-2003

COUNT: 4 \$ 400.<sup>00</sup> INT: KC  
**FOR OFFICIAL USE ONLY**

THE CLAIMS ARE SITUATED IN YAVAPAI COUNTY, ARIZONA.

**BLM SERIAL NUMBERS** \_\_\_\_\_ **NAMES OF CLAIMS OR SITES** \_\_\_\_\_

A MC \_\_\_\_\_ THRU A MC \_\_\_\_\_  
 COUNTY BOOK/DOCKET \_\_\_\_\_ PAGE(S) OR FEE NO(S) \_\_\_\_\_

A MC \_\_\_\_\_ THRU A MC \_\_\_\_\_  
 COUNTY BOOK/DOCKET \_\_\_\_\_ PAGE(S) OR FEE NO(S) \_\_\_\_\_

(OR) IF NOT CONSECUTIVE NUMBERS LIST SEPARATELY BELOW:

BLM SERIAL NUMBERS	NAME OF CLAIMS/SITES	COUNTY BOOK/DOCKET & PAGE OR FEE NUMBER
A MC <u>72700</u>	<u>GLORY ANNA 1</u>	<u>B 129-P 115</u>
A MC <u>72702</u>	<u>GLORY ANNA 3</u>	<u>B 136-P 563</u>
A MC <u>72708</u>	<u>LA DORA 4</u>	<u>B 129-P 269</u>
A MC <u>72709</u>	<u>SUZONNE 1</u>	<u>B 144-P 341</u>
A MC _____	_____	_____
A MC _____	_____	_____
A MC _____	_____	_____
A MC _____	_____	_____

CLAIMANT'S NAME: FRANK MELLOZZO

ADDRESS: 10609 N. 8<sup>th</sup> ST CITY: PHX. STATE: AZ

CHECK HERE IF THIS IS A CHANGE OF ADDRESS PHONE: 602-861-1048 ZIP: 85020

SIGNATURE: Frank Mellozzo  
 TO RECORD WITH THE COUNTY, ONE CLAIMANT OR THE AGENT MUST SIGN

LIST ALL ADDITIONAL OWNERS ON REVERSE SIDE OF THIS FORM

**FOR OFFICIAL USE ONLY**

ENTERED INTO COMPUTER: \_\_\_\_\_ DATE \_\_\_\_\_ INITIALS \_\_\_\_\_ VERIFIED \_\_\_\_\_

TIME STAMP  
 PHOENIX, ARIZONA  
 2001 AUG 20 9:52  
 B.L.M. STATE OFFICE

MAINTENANCE FEE PAYMENT Sept. 01, 2001

\$100.00 MAINTENANCE FEE PAYMENT DUE ON OR BEFORE AUGUST 31, 19\_\_  
 IN LIEU OF ASSESSMENT WORK FOR THE UPCOMING ASSESSMENT  
 YEAR BEGINNING SEPTEMBER 1 OF THE YEAR NOTED ABOVE.

BUREAU OF LAND MANAGEMENT  
 ARIZONA STATE OFFICE  
 222 NORTH CENTRAL AVENUE  
 PHOENIX, AZ 85004-2003

COUNT: 5 \$ 500.00 INT: KC  
 FOR OFFICIAL USE ONLY

THE CLAIMS ARE SITUATED IN YAVAPAI COUNTY, ARIZONA.

BLM SERIAL NUMBERS NAMES OF CLAIMS OR SITES

A MC \_\_\_\_\_ THRU A MC \_\_\_\_\_  
 COUNTY BOOK/DOCKET \_\_\_\_\_, PAGE(S) OR FEE NO(S) \_\_\_\_\_

A MC \_\_\_\_\_ THRU A MC \_\_\_\_\_  
 COUNTY BOOK/DOCKET \_\_\_\_\_, PAGE(S) OR FEE NO(S) \_\_\_\_\_

(OR) IF NOT CONSECUTIVE NUMBERS LIST SEPARATELY BELOW:

BLM SERIAL NUMBERS	NAME OF CLAIMS/SITES	COUNTY BOOK/DOCKET & PAGE OR FEE NUMBER
A MC <u>72731</u>	<u>JUNIPER</u>	<u>D128-P288</u>
A MC <u>72751</u>	<u>FOWLER'S WATER GATE</u>	<u>D1388-P2842</u>
A MC <u>72756</u>	<u>GOLD HOLE</u>	<u>D557-P916</u>
A MC <u>72723</u>	<u>GOLD BULLION MS</u>	<u>MS. D927-P850</u>
A MC <u>72724</u>	<u>GOLD BULLION MS.</u>	<u>MS. D796-P082</u>
A MC _____	_____	_____
A MC _____	_____	_____
A MC _____	_____	_____

CLAIMANT'S NAME: FRANK MELLOZZO

ADDRESS: 10609 N. 8th ST CITY: PHX STATE: AZ.

CHECK HERE IF THIS IS A CHANGE OF ADDRESS PHONE: 602 861-1048 ZIP: 85020

SIGNATURE: Frank Mellozzo  
 TO RECORD WITH THE COUNTY, ONE CLAIMANT OR THE AGENT MUST SIGN

LIST ALL ADDITIONAL OWNERS ON REVERSE SIDE OF THIS FORM

FOR OFFICIAL USE ONLY  
 ENTERED INTO COMPUTER: \_\_\_\_\_ DATE \_\_\_\_\_ INITIALS \_\_\_\_\_ VERIFIED \_\_\_\_\_

TIME/STAMP/REG  
 29 9 20 2001 AUG 20 A 9:52  
 RECEIVED  
 BLM OFFICE



MAINTENANCE FEE PAYMENT Sept. 01, 2001

\$100.00 MAINTENANCE FEE PAYMENT DUE ON OR BEFORE ~~AUGUST 31, 19~~  
 IN LIEU OF ASSESSMENT WORK FOR THE UPCOMING ASSESSMENT  
 YEAR BEGINNING SEPTEMBER 1 OF THE YEAR NOTED ABOVE.

BUREAU OF LAND MANAGEMENT  
 ARIZONA STATE OFFICE  
 222 NORTH CENTRAL AVENUE  
 PHOENIX, AZ 85004-2003

COUNT: 7 \$ 100.00 INT: KC  
 FOR OFFICIAL USE ONLY

THE CLAIMS ARE SITUATED IN YAVAPAI COUNTY, ARIZONA.

BLM SERIAL NUMBERS NAMES OF CLAIMS OR SITES

A MC \_\_\_\_\_ THRU A MC \_\_\_\_\_  
 COUNTY BOOK/DOCKET \_\_\_\_\_, PAGE(S) OR FEE NO(S) \_\_\_\_\_

A MC \_\_\_\_\_ THRU A MC \_\_\_\_\_  
 COUNTY BOOK/DOCKET \_\_\_\_\_, PAGE(S) OR FEE NO(S) \_\_\_\_\_

(OR) IF NOT CONSECUTIVE NUMBERS LIST SEPARATELY BELOW:

BLM SERIAL NUMBERS	NAME OF CLAIMS/SITES	COUNTY BOOK/DOCKET & PAGE OR FEE NUMBER
A MC <u>341087</u>	<u>SUNNY BROOK</u>	<u>D 3239 P 380-81</u>
A MC <u>341088</u>	<u>CLINKER</u>	<u>D 3239 P 382-83</u>
A MC <u>341089</u>	<u>EL-TORO</u>	<u>D 3239 P 384-85</u>
A MC <u>72249</u>	<u>BOOM</u>	<u>B 617 P 967</u>
A MC <u>72250</u>	<u>DUPLEX</u>	<u>B 617 P 968</u>
A MC <u>72251</u>	<u>GOLD-SHAD</u>	<u>B 617 P 970</u>
A MC <u>72253</u>	<u>ALICE</u>	<u>B 617 P 966</u>
A MC _____	_____	_____

CLAIMANT'S NAME: FRANK MELLUZZO

ADDRESS: 10609 N. 8th ST CITY: PHX STATE: AZ

CHECK HERE IF THIS IS A CHANGE OF ADDRESS PHONE: 602 861-1048 ZIP: 85020

SIGNATURE: Frank Melluzzo  
 TO RECORD WITH THE COUNTY, ONE CLAIMANT OR THE AGENT MUST SIGN

LIST ALL ADDITIONAL OWNERS ON REVERSE SIDE OF THIS FORM

FOR OFFICIAL USE ONLY

ENTERED INTO COMPUTER: \_\_\_\_\_ DATE \_\_\_\_\_ INITIALS \_\_\_\_\_ VERIFIED \_\_\_\_\_

TIME STAMP  
 2001 AUG 20 4 49 PM  
 BLM STATE OFFICE

Receipt #: 175463

Lead #: 72229-72700-341087

Amount Received: 1600.<sup>00</sup>

Date: 8.24.00

Transaction #: 188699

AMC #	Code	\$\$\$\$\$
72249-72251	482	300.-
72253		100.-
72700		100.-
72702		100.-
72708-72709		200.-
72723-72724		200.-
72731		100.-
72751		100.-
72756		100.-
341087-341089		300.-

AMC #	Code	\$\$\$\$\$

Total: 1600.<sup>00</sup>

- 480---POL-----\$5
- 481---NOI-----\$5
- 482---Maint.---\$100
- 396---Trf.-----\$5
- 635---Amd.-----\$5
- 379---Refund

Entered: Ja 8.25.00  
Date

Verified: [Signature] 28 AUG 2000  
Date

Sent to Accounts: [Signature] 28 AUG 2000  
Date

Earned by Accounts: \_\_\_\_\_  
Date

**\$100.00 MAINTENANCE FE~~E~~TAYMENT  
FOR IN LIEU OF ASSESSMENT  
DUE ON OR BEFORE AUGUST 31, 2000**

BUREAU OF LAND MANAGEMENT  
ARIZONA STATE OFFICE

222 N. CENTRAL AVE  
PHOENIX, ARZ. 85004-2203

COUNT: <u>41</u> \$ <u>400.00</u>
FOR OFFICIAL USE ONLY

**CLAIMS IN YAVAPAI COUNTY**

BLM SERIAL NUMBERS	NAMES OF CLAIMS/SITES
A MC _____ THRU A MC _____	_____
A MC _____ THRU A MC _____	_____
A MC _____ THRU A MC _____	_____

(OR) IF NOT CONSECUTIVE NUMBERS, LIST SEPARATELY BELOW:

BLM SERIAL NUMBERS	NAMES OF CLAIMS/SITES	Book	PAGE
A MC <u>72700</u>	<u>GLORY ANA 1</u>	<u>B. 129</u>	<u>P 115</u>
A MC <u>72702</u>	<u>GLORY ANA 3</u>	<u>B. 136</u>	<u>P 563</u>
A MC <u>72708</u>	<u>LA DORA 4</u>	<u>B 129</u>	<u>P 269</u>
A MC <u>72709</u>	<u>SUZANE 1</u>	<u>B 144</u>	<u>P 341</u>
A MC _____	_____	_____	_____
A MC _____	_____	_____	_____
A MC _____	_____	_____	_____
A MC _____	_____	_____	_____
A MC _____	_____	_____	_____
A MC _____	_____	_____	_____
A MC _____	_____	_____	_____
A MC _____	_____	_____	_____
A MC _____	_____	_____	_____
A MC _____	_____	_____	_____

Frank Melluzzo

CLAIMANT'S NAME: FRANK MELLUZZO  
ADDRESS: 10609 N. 8th ST  
CITY: PHX. STATE: AZ.  
PHONE: (602) 861-1048 ZIP: 85020

TIME  
STAMP  
PHOENIX, ARIZONA  
RECEIVED  
BLM ARIZONA STATE OFFICE  
AUG 24 11:03 AM 2000

CHECK HERE IF THIS IS A CHANGE OF ADDRESS.

FOR OFFICIAL USE ONLY		
ENTERED INTO COMPUTER: <u>8-25-00</u>	<u>[Signature]</u>	DATE
	INITIALS	VERIFIED

**\$100.00 MAINTENANCE FEE PAYMENT  
FOR IN LIEU OF ASSESSMENT  
DUE ON OR BEFORE AUGUST 31, 2000**

BUREAU OF LAND MANAGEMENT  
ARIZONA STATE OFFICE

222 N. CENTRAL AVE  
PHOENIX, ARZ. 85004-2203

CLAIMS IN YAVAPAI COUNTY

COUNT: 5 \$ 500.00
FOR OFFICIAL USE ONLY

*az*

BLM SERIAL NUMBERS

NAMES OF CLAIMS/SITES

A MC \_\_\_\_\_ THRU A MC \_\_\_\_\_  
A MC \_\_\_\_\_ THRU A MC \_\_\_\_\_  
A MC \_\_\_\_\_ THRU A MC \_\_\_\_\_

(OR) IF NOT CONSECUTIVE NUMBERS, LIST SEPARATELY BELOW:

BLM SERIAL NUMBERS

NAMES OF CLAIMS/SITES

A MC	<u>72731</u>	<u>JUNI PER D128-P288</u>
A MC	<u>72751</u>	<u>FOWLERS WATERGATE D1388-P2842</u>
A MC	<u>72756</u>	<u>GOLD HOLE D-557-P916</u>
A MC	<u>72723</u>	<u>GOLD BULLION MS.-D-927-P850</u>
A MC	<u>72724</u>	<u>GOLD BULLION M.S. D796-P082</u>
A MC	<del>72737</del>	_____
A MC	_____	_____
A MC	_____	_____
A MC	_____	_____
A MC	_____	_____
A MC	_____	_____
A MC	_____	_____
A MC	_____	<u>Frank Melluzzo</u>

CLAIMANT'S NAME: FRANK MELLUZZO

ADDRESS: 10609 W. 8th St

CITY: PHX.

STATE: AZ

PHONE: (602) 861-1048

ZIP: 85020

CHECK HERE IF THIS IS A CHANGE OF ADDRESS.

TIME  
STAMP

ARIZONA PHOENIX

AUG 24 2000

BLM STATE OFFICE

FOR OFFICIAL USE ONLY

ENTERED INTO COMPUTER: 8/25/00  
DATE

AB  
INITIALS VERIFIED

**\$100.00 MAINTENANCE FEE PAYMENT  
FOR IN LIEU OF ASSESSMENT  
DUE ON OR BEFORE AUGUST 31, 2000**

BUREAU OF LAND MANAGEMENT  
ARIZONA STATE OFFICE

222 N. CENTRAL AVE  
PHOENIX, ARZ. 85004-2203  
CLAIMS IN YAVAPAI  
COUNTY

COUNT: <u>7</u> \$ <u>700.00</u> FOR OFFICIAL USE ONLY

*M*

BLM SERIAL NUMBERS	NAMES OF CLAIMS/SITES
A MC _____ THRU A MC _____	_____
A MC _____ THRU A MC _____	_____
A MC _____ THRU A MC _____	_____

(OR) IF NOT CONSECUTIVE NUMBERS, LIST SEPARATELY BELOW:

BLM SERIAL NUMBERS	NAMES OF CLAIMS/SITES	DOCKET	PAGE
A MC <u>341 087</u>	<u>SUNNY-BROOK</u>	<u>D 3239</u>	<u>P 380-81</u>
A MC <u>341 088</u>	<u>CLINKER</u>	<u>D 3239</u>	<u>P 382-83</u>
A MC <u>341 089</u>	<u>EL-TORO</u>	<u>D 3239</u>	<u>P 384-85</u>
A MC <u>722 49</u>	<u>BOOM</u>	<u>B 617</u>	<u>P 967</u>
A MC <u>722 50</u>	<u>DUPLEX</u>	<u>B 617</u>	<u>P 968</u>
A MC <u>722 51</u>	<u>GOLD SHAD-B</u>	<u>B 617</u>	<u>P 970</u>
A MC <u>722 53</u>	<u>ALICE</u>	<u>B 617</u>	<u>P 966</u>
A MC _____	_____	_____	_____
A MC _____	_____	_____	_____
A MC _____	_____	_____	_____
A MC _____	_____	_____	_____
A MC _____	_____	_____	_____
A MC _____	_____	_____	_____

*Frank Melluzzo*

CLAIMANT'S NAME: FRANK MELLUZZO

ADDRESS: 10609 N. 8th ST

CITY: PHX STATE: AZ

PHONE: (602) 861-1048 ZIP: 85020

TIME  
STAMP

CHECK HERE IF THIS IS A CHANGE OF ADDRESS. 2000 AUG 24 11:03 AM

FOR OFFICIAL USE ONLY	
ENTERED INTO COMPUTER: <u>8-25-00</u>	28 AUG 2000
DATE	INITIALS VERIFIED

ARIZONA PHOENIX

BLM STATE OFFICE

**United States Department of the Interior**  
**Bureau of Land Management**  
 BUSINESS & SUPPORT SVCS DIV  
 222 N CENTRAL AVE  
 PHOENIX, AZ 85004 -2203  
 Phone: (602) 417-9200

Receipt	
No:	175463

**Transaction #:** 188699  
**Date of Transaction:** 08/24/2000

LINE #	QTY	COMMODITY / SUBJECT / ACTION / PRODUCT	REMARKS	UNIT PRICE	TOTAL
1	3	LOCATABLE MINERALS / MINING CLAIMS-ACCOUNTS/UNADJUDICATED / MINING CLAIM MONEY RECEIVED (455)	MAINT 2001 (16)	- n/a -	\$1,600.00
<b>TOTAL:</b>					<b>\$1,600.00</b>

PAYMENT INFORMATION			
1	AMOUNT:	\$1,600.00	POSTMARKED: N/A
	TYPE:	CHECK	RECEIVED: 08/24/2000
	CHECK NO:	1662	
	NAME:	MELLUZZO STONE CO., INC MELLUZZO, WAYNE P.O. BOX 42623 PHOENIX AZ 85080	

REMARKS

CASE SERIAL NUMBER INFORMATION		
TRNS #	LINE #	CASES
188699	1	AMC72700, AMC72731, AMC341087

This receipt was generated by the automated BLM Collections and Billings System and is a paper representation of a portion of the official electronic record contained therein.

**\$100.00 MAINTENANCE FEE PAYMENT  
 R 1995 IN LIEU OF ASSESSMENT  
 DUE ON OR BEFORE AUGUST 31, 1994**

BUREAU OF LAND MANAGEMENT  
 222 N. CENTRAL AVE  
 PHX, AZ. 85004-2203  
 CLAIMS IN YAVAPAI  
 COUNTY

AMC 72229;
72700; 341087
COUNT: 7 \$ 70. <sup>00</sup> <del>6</del>
FOR OFFICIAL USE ONLY

BLM SERIAL NUMBERS	NAMES OF CLAIMS/SITES
A MC _____ THRU A MC _____	_____
A MC _____ THRU A MC _____	_____
A MC _____ THRU A MC _____	_____

(OR) IF NOT CONSECUTIVE NUMBERS, LIST SEPARATELY BELOW:

BLM SERIAL NUMBERS	NAMES OF CLAIMS/SITES
A MC <u>341087</u>	<u>SUNNY BROOK D3239 P380-81</u>
A MC <u>341088</u>	<u>CLINKER D3239 P382-83</u>
A MC <u>341089</u>	<u>EL-TORO D3239 P384-85</u>
A MC <u>72249</u>	<u>BOOM B617 P967</u>
A MC <u>72250</u>	<u>DUPLEX B617 P968</u>
A MC <u>72251</u>	<u>GOLD SHAD B617 P970</u>
A MC <u>72253</u>	<u>ALICE B617 P966</u>
A MC _____	_____
A MC _____	_____
A MC _____	_____
A MC _____	_____
A MC _____	_____

CLAIMANT'S NAME: FRANK MELLUZZO *Frank Melluzzo*

ADDRESS: 10609 N. 9th ST

CITY: PHX. STATE: AZ.

PHONE: (602) 861-1048 ZIP: 85020

CHECK HERE IF THIS IS A CHANGE OF ADDRESS.

FOR OFFICIAL USE ONLY		
ENTERED INTO COMPUTER: <u>10/21/89</u>	INITIALS: <u>Sc Sc</u>	VERIFIED: _____
DATE	INITIALS	VERIFIED

TIME STAMP

RECEIVED

STATE OFFICE

BLM

\$100.00 MAINTENANCE FEE PAYMENT  
FOR 1995 IN LIEU OF ASSESSMENT  
DUE ON OR BEFORE AUGUST 31, 1994

BUREAU OF LAND MANAGEMENT  
222 N. CENTRAL AVE  
PHX. AZ. 85004-2203  
CLAIMS IN YAVAPAI  
COUNTY

COUNT: 4      \$200 <i>de</i>
FOR OFFICIAL USE ONLY

BLM SERIAL NUMBERS	NAMES OF CLAIMS/SITES
A MC _____ THRU A MC _____	_____
A MC _____ THRU A MC _____	_____
A MC _____ THRU A MC _____	_____

(OR) IF NOT CONSECUTIVE NUMBERS, LIST SEPARATELY BELOW:

BLM SERIAL NUMBERS	NAMES OF CLAIMS/SITES
A MC <u>72700</u>	<u>GLORY ANA 1 B129 P115</u>
A MC <u>72702</u>	<u>GLORY ANA 3 B136 P563</u>
A MC <u>72708</u>	<u>LA DORA 4 B129 P269</u>
A MC <u>72709</u>	<u>SUZANE 1 B144 P341</u>
A MC _____	_____
A MC _____	_____
A MC _____	_____
A MC _____	_____
A MC _____	_____
A MC _____	_____
A MC _____	_____
A MC _____	_____
A MC _____	_____

*Frank Melluzzo*

CLAIMANT'S NAME: FRANK MELLUZZO  
ADDRESS: 10609 N. 9th ST  
CITY: PHX, AZ STATE: ARIZ.  
PHONE: (602) 861-1048 ZIP: 85020

TIME  
STAMP

CHECK HERE IF THIS IS A CHANGE OF ADDRESS.

FOR OFFICIAL USE ONLY
ENTERED INTO COMPUTER: <u>10/20/99</u> <i>St</i>
DATE: _____ INITIALS: _____ VERIFIED: _____

RECEIVED  
BLM STATE OFFICE  
1999 AUG 31 10:41 AM



**\$100.00 MAINTENANCE FEE PAYMENT  
FOR 1996 IN LIEU OF ASSESSMENT  
DUE ON OR BEFORE AUGUST 31, 1994**

**BUREAU OF LAND MANAGEMENT  
222 N. CENTRAL AVE**

**PHX. AZ. 85004-2203**

**CLAIMS IN MARICOPA  
COUNTY**

<b>COUNT: 7    \$ 700.<sup>00</sup>/<sub>100</sub></b> <b>FOR OFFICIAL USE ONLY</b>

**BLM SERIAL NUMBERS**

A MC \_\_\_\_\_ THRU A MC \_\_\_\_\_  
 A MC \_\_\_\_\_ THRU A MC \_\_\_\_\_  
 A MC \_\_\_\_\_ THRU A MC \_\_\_\_\_

**NAMES OF CLAIMS/SITES**

**(OR) IF NOT CONSECUTIVE NUMBERS, LIST SEPARATELY BELOW:**

**BLM SERIAL NUMBERS**

A MC 72230  
 A MC 72231  
 A MC 72232  
 A MC 72233  
 A MC 72234  
 A MC 72235  
 A MC 72236  
 A MC \_\_\_\_\_  
 A MC \_\_\_\_\_  
 A MC \_\_\_\_\_  
 A MC \_\_\_\_\_  
 A MC \_\_\_\_\_

**NAMES OF CLAIMS/SITES**

WHITE SHALE 1 D2751 P74  
WHITE SHALE 2 D2751 P75  
WHITE SHALE 3 D 2751 P76  
WHITE SHALE 4 D2751 P77  
WHITE SHALE 5 D 2751 P78  
WHITE SHALE 6 D2751 P79  
WHITE SHALE 7 D2751 P80

A MC Frank Melluzzo

**CLAIMANT'S NAME:** FRANK MELLUZZO

**ADDRESS:** 10609 W. 8th ST

**CITY:** PHX. **STATE:** AZ.

**PHONE:** (602) 861-1048 **ZIP:** 85020

**CHECK HERE IF THIS IS A CHANGE OF ADDRESS.**

**TIME  
STAMP**

APR 11 1994 10:16 AM

**FOR OFFICIAL USE ONLY**

**ENTERED INTO COMPUTER:** 10/21/98  
DATE

sc  
INITIALS VERIFIED

**\$10.00 MAINTENANCE FEE PAYMENT  
 FOR 1995 IN LIEU OF ASSESSMENT  
 DUE ON OR BEFORE AUGUST 31, 1994**

BUREAU OF LAND MANAGEMENT  
 222 N. CENTRAL AVE  
 PHX. AZ. 85004-2203

CLAIMS IN YAVAPAI  
 COUNTY

COUNT: <u>6</u> \$ <u>600.00</u>
FOR OFFICIAL USE ONLY

B L M SERIAL NUMBERS

A MC \_\_\_\_\_ THRU A MC \_\_\_\_\_  
 A MC \_\_\_\_\_ THRU A MC \_\_\_\_\_  
 A MC \_\_\_\_\_ THRU A MC \_\_\_\_\_

NAMES OF CLAIMS/SITES

(OR) IF NOT CONSECUTIVE NUMBERS, LIST SEPARATELY BELOW:

B L M SERIAL NUMBERS

A MC 72731  
 A MC 72751  
 A MC 72756  
 A MC 72723  
 A MC 72724  
 A MC 72237  
 A MC \_\_\_\_\_  
 A MC \_\_\_\_\_  
 A MC \_\_\_\_\_  
 A MC \_\_\_\_\_  
 A MC \_\_\_\_\_  
 A MC \_\_\_\_\_

NAMES OF CLAIMS/SITES

JUNIPER 128-P288  
FOWLERS WATERGATE D. 1388 P284-2  
GOLD HOLE 557 P. 916  
GOLD BULLION MS 927 P850  
GOLD BULLION MS. 796 P082  
WHITE SHALE \* 8 D 2751 P81  
Frank Melluzzo

CLAIMANT'S NAME: FRANK MELLUZZO  
 ADDRESS: 10609 N 81ST  
 CITY: PHX. STATE: AZ.  
 PHONE: (602) 861-1048 ZIP: 85020  
 CHECK HERE IF THIS IS A CHANGE OF ADDRESS.

TIME  
 STAMP

FOR OFFICIAL USE ONLY  
 ENTERED INTO COMPUTER: 10/21/99 So Sc  
 DATE INITIALS VERIFIED

RECEIVED  
 BLM STATE OFFICE  
 1999 AUG 31 10 16 AM  
 PHOENIX ARIZONA

UNITED STATES  
DEPARTMENT OF THE INTERIOR  
BUREAU OF LAND MANAGEMENT

RECEIPT AND ACCOUNTING ADVICE

No. 2348100 04

TC/HE

08/31/89

Subject: CLAIM MAINTENANCE FEE 2000 24 2 31 03 2,400.00 ✓

Applicant:  
FRANK HELLUGO  
10609 N 8TH ST  
PHOENIX AZ 85008

Remitter:  
HELLUGO STONE CO INC  
801 W 1ST ST  
PHOENIX AZ 85008  
OR 15000 - 245-1000

Assignor:

LEASE MANAGEMENT DATA  NEW  UPDATE  PAYMENT

ORIGINAL SERIAL NO.	ASG.	TYPE	ST.	CTY.	FUND SYMBOL	ACRES/UNITS	RATE
00000000000000000000							

AMOUNT	ANV. DATE	EXP. DATE	BILL CYC.	S/C	DISTRICT	NEXT BILL	MISC. DATA	U of M	ACTUAL UNITS

ASSIGNMENT SERIAL NO.	ASG.	TYPE	ST.	CTY.	FUND SYMBOL	ACRES/UNITS	RATE

AMOUNT	ANV. DATE	EXP. DATE	BILL CYC.	S/C	DISTRICT	NEXT BILL	MISC. DATA	U of M	ACTUAL UNITS

APPLY REMITTANCE			
ACTION	FUND SYMBOL	CTY.	AMOUNT
FILING FEE			
RENTAL			
UNEARNED			
REFUND			
TOTAL			
AMOUNT DUE			

Remarks:

BY: \_\_\_\_\_ DATE: \_\_\_\_\_

- Lease in Escrow?
- KGS? Of Interest?
- Auto Escalates? Operating Rights?
- Auto Renew? Operator
- Bond Filed?

FOR MMS USE ONLY		
BILLEE	NUMBER	FOREST REFUGE
OCS SECTION		
CODE		

**MAINTENANCE FEE PAYMENT**

\$100.00 MAINTENANCE FEE PAYMENT DUE ON OR BEFORE AUGUST 31, 1998  
 IN LIEU OF ASSESSMENT WORK FOR THE UPCOMING ASSESSMENT  
 YEAR BEGINNING SEPTEMBER 1 OF THE YEAR NOTED ABOVE.

BUREAU OF LAND MANAGEMENT

222 N. CENTRAL AV.  
 PHX. AZ. 85004-2203

341087	72700-
72229-	
COUNT: <u>7</u>	\$ <u>700.</u> INT: <u>KC</u>
FOR OFFICIAL USE ONLY	

THE CLAIMS ARE SITUATED IN YAVAPAI COUNTY, ARIZONA.

BLM SERIAL NUMBERS \_\_\_\_\_ NAMES OF CLAIMS OR SITES \_\_\_\_\_  
 A MC \_\_\_\_\_ THRU A MC \_\_\_\_\_

COUNTY BOOK/DOCKET \_\_\_\_\_, PAGE(S) OR FEE NO(S) \_\_\_\_\_

A MC \_\_\_\_\_ THRU A MC \_\_\_\_\_

COUNTY BOOK/DOCKET \_\_\_\_\_, PAGE(S) OR FEE NO(S) \_\_\_\_\_

(OR) IF NOT CONSECUTIVE NUMBERS LIST SEPARATELY BELOW:

BLM SERIAL NUMBERS	NAME OF CLAIMS/SITES	COUNTY BOOK/DOCKET & PAGE OR FEE NUMBER
A MC <u>341087</u>	<u>SUNNY BROOK</u>	<u>D3239 P-380-81</u>
A MC <u>341088</u>	<u>CLINKER</u>	<u>D3239 P-382-83</u>
A MC <u>341089</u>	<u>EL TORO</u>	<u>D3239 P384-85</u>
A MC <u>72249</u>	<u>BOOM</u>	<u>B617-P 967</u>
A MC <u>72250</u>	<u>DU PLEX</u>	<u>B617-P 968</u>
A MC <u>72251</u>	<u>GOLD SHAD</u>	<u>B617-P 970</u>
A MC <u>72253</u>	<u>ALICE</u>	<u>B617-P 966</u>
A MC _____	_____	_____
A MC _____	_____	_____
A MC _____	_____	_____

CLAIMANT'S NAME: FRANK MELLUZZO

ADDRESS: 10609 N. 8th ST CITY: PHX. STATE: AZ.

CHECK HERE IF THIS IS A CHANGE OF ADDRESS PHONE: (602) 861-1048 ZIP: 85020

SIGNATURE: Frank Melluzzo  
 TO RECORD WITH THE COUNTY, ONE CLAIMANT OR THE AGENT MUST SIGN

LIST ALL ADDITIONAL OWNERS ON REVERSE SIDE OF THIS FORM

FOR OFFICIAL USE ONLY		
ENTERED INTO COMPUTER: <u>9/2/98</u>	<u>SB</u>	<u>br</u>
DATE	INITIALS	VERIFIED

TIME STAMP
PHOENIX, ARIZONA
1998 AUG 28 A 10:03
RECEIVED B.L.M. AZ STATE OFFICE

# MAINTENANCE FEE PAYMENT

\$100.00 MAINTENANCE FEE PAYMENT DUE ON OR BEFORE AUGUST 31, 1998  
IN LIEU OF ASSESSMENT WORK FOR THE UPCOMING ASSESSMENT  
YEAR BEGINNING SEPTEMBER 1 OF THE YEAR NOTED ABOVE.

BUREAU OF LAND MANAGEMENT

222 N. CENTRAL AV.  
PHX. AZ. 85004-2203

COUNT: <u>7</u> \$ <u>200.<sup>00</sup></u> INT: <u>KC</u>
FOR OFFICIAL USE ONLY

THE CLAIMS ARE SITUATED IN MARICOPA COUNTY, ARIZONA.

BLM SERIAL NUMBERS

NAMES OF CLAIMS OR SITES

A MC \_\_\_\_\_ THRU A MC \_\_\_\_\_

COUNTY BOOK/DOCKET \_\_\_\_\_, PAGE(S) OR FEE NO(S) \_\_\_\_\_

A MC \_\_\_\_\_ THRU A MC \_\_\_\_\_

COUNTY BOOK/DOCKET \_\_\_\_\_, PAGE(S) OR FEE NO(S) \_\_\_\_\_

(OR) IF NOT CONSECUTIVE NUMBERS LIST SEPARATELY BELOW:

BLM SERIAL NUMBERS	NAME OF CLAIMS/SITES	COUNTY BOOK/DOCKET & PAGE OR FEE NUMBER
A MC <u>72230</u>	<u>WHITE SHALE #1</u>	<u>D 2751 P 74</u>
A MC <u>72231</u>	<u>WHITE SHALE #2</u>	<u>D 2751 P 75</u>
A MC <u>72232</u>	<u>WHITE SHALE #3</u>	<u>D 2751 P 76</u>
A MC <u>72233</u>	<u>WHITE SHALE #4</u>	<u>D 2751 P 77</u>
A MC <u>72234</u>	<u>WHITE SHALE #5</u>	<u>D 2751 P 78</u>
A MC <u>72235</u>	<u>WHITE SHALE #6</u>	<u>D 2751 P 79</u>
A MC <u>72236</u>	<u>WHITE SHALE #7</u>	<u>D 2751 P 80</u>
A MC <u>7</u>	_____	_____
A MC _____	_____	_____
A MC _____	_____	_____

CLAIMANT'S NAME: FRANK MELLUZZO

ADDRESS: 10609 N. 9th ST CITY: PHX. STATE: AZ.

CHECK HERE IF THIS IS A CHANGE OF ADDRESS PHONE: (602) 861-1048 ZIP: 85020

SIGNATURE: Frank Melluzzo  
TO RECORD WITH THE COUNTY, ONE CLAIMANT OR THE AGENT MUST SIGN

LIST ALL ADDITIONAL OWNERS ON REVERSE SIDE OF THIS FORM

FOR OFFICIAL USE ONLY		
ENTERED INTO COMPUTER: <u>9/2/98</u>	<u>SB</u>	<u>SB</u>
DATE	INITIALS	VERIFIED

TIME STAMP  
PHOENIX, ARIZONA  
1998 AUG 28 A 10:03  
RECEIVED B.L.M. AZ STATE OFFICE

MAINTENANCE FEE PAYMENT

\$100.00 MAINTENANCE FEE PAYMENT DUE ON OR BEFORE AUGUST 31, 1998  
IN LIEU OF ASSESSMENT WORK FOR THE UPCOMING ASSESSMENT  
YEAR BEGINNING SEPTEMBER 1 OF THE YEAR NOTED ABOVE.

BUREAU OF LAND MANAGEMENT

222 N. CENTRAL AV.  
PHX. AZ. 85004-2203

COUNT: 6 \$ 600.00 INT: KC  
FOR OFFICIAL USE ONLY

THE CLAIMS ARE SITUATED IN YAVAPAI COUNTY, ARIZONA.

BLM SERIAL NUMBERS

NAMES OF CLAIMS OR SITES

A MC \_\_\_\_\_ THRU A MC \_\_\_\_\_

COUNTY BOOK/DOCKET \_\_\_\_\_, PAGE(S) OR FEE NO(S) \_\_\_\_\_

A MC \_\_\_\_\_ THRU A MC \_\_\_\_\_

COUNTY BOOK/DOCKET \_\_\_\_\_, PAGE(S) OR FEE NO(S) \_\_\_\_\_

(OR) IF NOT CONSECUTIVE NUMBERS LIST SEPARATELY BELOW:

BLM SERIAL NUMBERS	NAME OF CLAIMS/SITES	COUNTY BOOK/DOCKET & PAGE OR FEE NUMBER
A MC 72731	JUNIPER	128 P288
A MC 72751	FOWLERS WATER GATE	DKT 1388 P204-2
A MC 72756	GOLD HOLE	557 P-916
A MC 72723	GOLD BULLION M.S	927 P-850
A MC 72724	GOLD BULLION M.S.	796 P-082
A MC 72237	WHITE SHALE #8	D2751 - P81
A MC _____	_____	_____
A MC _____	_____	_____
A MC _____	_____	_____
A MC _____	_____	_____

CLAIMANT'S NAME: FRANK MELLUZZO

ADDRESS: 10609 N. 84ST CITY: PHX. STATE: AZ

CHECK HERE IF THIS IS A CHANGE OF ADDRESS PHONE: (602) 961-1048 ZIP: 85020

SIGNATURE: Frank Melluzzo  
TO RECORD WITH THE COUNTY, ONE CLAIMANT OR THE AGENT MUST SIGN

LIST ALL ADDITIONAL OWNERS ON REVERSE SIDE OF THIS FORM

FOR OFFICIAL USE ONLY  
ENTERED INTO COMPUTER: 9/2/98 DATE SB INITIALS Jbr VERIFIED

TIME STAMP  
PHOENIX, ARIZONA  
1998 AUG 28 10:03  
RECEIVED B.L.M. AZ STATE OFFICE

**MAINTENANCE FEE PAYMENT**

\$100.00 MAINTENANCE FEE PAYMENT DUE ON OR BEFORE AUGUST 31, 1998  
 IN LIEU OF ASSESSMENT WORK FOR THE UPCOMING ASSESSMENT  
 YEAR BEGINNING SEPTEMBER 1 OF THE YEAR NOTED ABOVE.

BUREAU OF LAND MANAGEMENT

222 N. CENTRAL AV.  
 PHX. AZ. 85004-2203

COUNT: 4 \$ 400.00 INT: KC  
 FOR OFFICIAL USE ONLY

THE CLAIMS ARE SITUATED IN YAVAPAI COUNTY, ARIZONA.

BLM SERIAL NUMBERS

NAMES OF CLAIMS OR SITES

A MC \_\_\_\_\_ THRU A MC \_\_\_\_\_

COUNTY BOOK/DOCKET \_\_\_\_\_, PAGE(S) OR FEE NO(S) \_\_\_\_\_

A MC \_\_\_\_\_ THRU A MC \_\_\_\_\_

COUNTY BOOK/DOCKET \_\_\_\_\_, PAGE(S) OR FEE NO(S) \_\_\_\_\_

(OR) IF NOT CONSECUTIVE NUMBERS LIST SEPARATELY BELOW:

BLM SERIAL NUMBERS	NAME OF CLAIMS/SITES	COUNTY BOOK/DOCKET & PAGE OR FEE NUMBER
A MC <u>72700</u>	<u>GLORY ANA 1</u>	<u>B 129 P 115</u>
A MC <u>72702</u>	<u>GLORY ANA 3</u>	<u>B 136 P 563</u>
A MC <u>72708</u>	<u>LA DORA 4</u>	<u>B 129 P 269</u>
A MC <u>72709</u>	<u>SUZANE 1</u>	<u>B 144 P 341</u>
A MC <u><del>72710</del></u>	_____	_____
A MC _____	_____	_____
A MC _____	_____	_____
A MC _____	_____	_____
A MC _____	_____	_____
A MC _____	_____	_____

CLAIMANT'S NAME: FRANK MELLUZZO

ADDRESS: 10609 N. 8th ST CITY: PHX. STATE: AZ.

CHECK HERE IF THIS IS A CHANGE OF ADDRESS PHONE: (602) 861-1048 ZIP: 85020

SIGNATURE: Frank Melluzzo  
 TO RECORD WITH THE COUNTY, ONE CLAIMANT OR THE AGENT MUST SIGN

LIST ALL ADDITIONAL OWNERS ON REVERSE SIDE OF THIS FORM

FOR OFFICIAL USE ONLY

ENTERED INTO COMPUTER: 9/2/98 SB SB  
 DATE INITIALS VERIFIED

TIME STAMP

RECEIVED  
 B.L.M. AZ STATE OFFICE  
 1998 AUG 28 A 10:03  
 PHOENIX, ARIZONA

UNITED STATES  
DEPARTMENT OF THE INTERIOR  
BUREAU OF LAND MANAGEMENT

RECEIPT AND ACCOUNTING ADVICE

NO. 2389796 04

TS/AZ 08/28/98

Subject: CLAIM MAINTENANCE FEE 1999 (24)

2 7 13 2,400.00

Applicant:  
FRANK MELLUZZO  
10609 N. 8TH ST  
PHOENIX, AZ 85020

Remitter: CHECK #10621  
(602)861-1048  
CHERRY STAR RT.  
DEWEY, AZ 86327

Assignor:

LEASE MANAGEMENT DATA  NEW  UPDATE  PAYMENT

ORIGINAL SERIAL NO.	ASG.	TYPE	ST.	CTY.	FUND SYMBOL	ACRES/UNITS	RATE
AMC341087 ET/AL							

AMOUNT	ANV. DATE	EXP. DATE	BILL CYC.	S/C	DISTRICT	NEXT BILL	MISC. DATA	U of M	ACTUAL UNITS

ASSIGNMENT SERIAL NO.	ASG.	TYPE	ST.	CTY.	FUND SYMBOL	ACRES/UNITS	RATE

AMOUNT	ANV. DATE	EXP. DATE	BILL CYC.	S/C	DISTRICT	NEXT BILL	MISC. DATA	U of M	ACTUAL UNITS

APPLY REMITTANCE

ACTION	FUND SYMBOL	CTY.	AMOUNT
FILING FEE			
RENTAL			
UNEARNED			
REFUND			
TOTAL			
AMOUNT DUE			

Remarks:

BY: \_\_\_\_\_ DATE: \_\_\_\_\_

Lease in Escrow?  
 KGS?  
 Auto Escalates?  
 Auto Renew?

Of Interest?  
 Operating Rights?  
 Operator  
 Bond Filed?

**FOR MMS USE ONLY**

BILLEE NUMBER	FOREST REFUGE
OCS SECTION	
CODE	



MAINTENANCE FEE PAYMENT

\$100.00 MAINTENANCE FEE PAYMENT DUE ON OR BEFORE AUGUST 31, 1997  
IN LIEU OF ASSESSMENT WORK FOR THE UPCOMING ASSESSMENT  
YEAR BEGINNING SEPTEMBER 1 OF THE YEAR NOTED ABOVE.

BUREAU OF LAND MANAGEMENT  
222 N. Central Ave  
Phoenix, Az 85004-2203

72229, 72700  
341087  
COUNT: 5 \$ 500.00 INT: ES  
FOR OFFICIAL USE ONLY

THE CLAIMS ARE SITUATED IN YAVAPAI COUNTY,  
ARIZONA.

BLM SERIAL NUMBERS NAMES OF CLAIMS OR SITES  
A MC \_\_\_\_\_ THRU A MC \_\_\_\_\_  
COUNTY BOOK/DOCKET \_\_\_\_\_, PAGE(S) OR FEE NO(S) \_\_\_\_\_  
A MC \_\_\_\_\_ THRU A MC \_\_\_\_\_  
COUNTY BOOK/DOCKET \_\_\_\_\_, PAGE(S) OR FEE NO(S) \_\_\_\_\_

(OR) IF NOT CONSECUTIVE NUMBERS LIST SEPARATELY BELOW:

BLM SERIAL NUMBERS	NAME OF CLAIMS/SITES	COUNTY BOOK/DOCKET & PAGE OR FEE NUMBER
A MC <u>72237</u>	<u>WHITE SHALE # 8</u>	<u>D. 2751 P81</u>
A MC <u>72700</u>	<u>GLORY ANA # 1</u>	<u>B 129 P 115</u>
A MC <u>72702</u>	<u>GLORY ANA # 3</u>	<u>B 129 P 563</u>
A MC <u>72708</u>	<u>LA DORA # 4</u>	<u>B 129 P 269</u>
A MC <u>72709</u>	<u>SUZANNE # 1</u>	<u>B 144 P 341</u>
A MC <u><del>72</del></u>	_____	_____
A MC _____	_____	_____
A MC _____	_____	_____
A MC _____	_____	_____
A MC _____	_____	_____

CLAIMANT'S NAME: FRANK MELLOZZO  
ADDRESS: 10609 N. 8th ST CITY: PHX. STATE: AZ

CHECK HERE IF THIS IS A CHANGE OF ADDRESS PHONE: 602 861-1048 ZIP: 85020

SIGNATURE: Frank Mellozzo  
TO RECORD WITH THE COUNTY, ONE CLAIMANT OR THE AGENT MUST SIGN

TIME STAMP

LIST ALL ADDITIONAL OWNERS ON REVERSE SIDE OF THIS FORM

FOR OFFICIAL USE ONLY  
ENTERED INTO COMPUTER: 9/7 RTZ AS  
DATE INITIALS VERIFIED

PHOENIX, ARIZONA  
Aug 28 11 41 AM '97  
RECEIVED  
BLM AZ STATE OFFICE

MAINTENANCE FEE PAYMENT

\$100.00 MAINTENANCE FEE PAYMENT DUE ON OR BEFORE AUGUST 31, 19 97 IN LIEU OF ASSESSMENT WORK FOR THE UPCOMING ASSESSMENT YEAR BEGINNING SEPTEMBER 1 OF THE YEAR NOTED ABOVE.

BUREAU OF LAND MANAGEMENT
222 N. Central Ave
Phoenix, Az 85004-2203

Empty box for stamp or signature.

THE CLAIMS ARE SITUATED IN YAVAPAI COUNTY, ARIZONA.

COUNT: 7 \$ 700.00 INT: YES
FOR OFFICIAL USE ONLY

BLM SERIAL NUMBERS NAMES OF CLAIMS OR SITES
A MC \_\_\_\_\_ THRU A MC \_\_\_\_\_
COUNTY BOOK/DOCKET \_\_\_\_\_, PAGE(S) OR FEE NO(S) \_\_\_\_\_
A MC \_\_\_\_\_ THRU A MC \_\_\_\_\_
COUNTY BOOK/DOCKET \_\_\_\_\_, PAGE(S) OR FEE NO(S) \_\_\_\_\_

(OR) IF NOT CONSECUTIVE NUMBERS LIST SEPARATELY BELOW:

Table with 3 columns: BLM SERIAL NUMBERS, NAME OF CLAIMS/SITES, COUNTY BOOK/DOCKET & PAGE OR FEE NUMBER. Includes entries like Sunny Brook, CLINKER, EL TORO, BOOM, DU PLEX, GOLD SHAD, ALICE.

CLAIMANT'S NAME: FRANK MELLUZZO

ADDRESS: 10609 W. 8th ST CITY: PHX. STATE: AZ.

CHECK HERE IF THIS IS A CHANGE OF ADDRESS PHONE: (602) 861-1048 ZIP: 85020

SIGNATURE: [Signature] TO RECORD WITH THE COUNTY, ONE CLAIMANT OR THE AGENT MUST SIGN

LIST ALL ADDITIONAL OWNERS ON REVERSE SIDE OF THIS FORM

FOR OFFICIAL USE ONLY ENTERED IN COMPUTER
ENTERED INTO COMPUTER: DATE INITIALS

TIME STAMP
RECEIVED
BLM AZ STATE OFFICE
Aug 28 11 41 AM '97
PHOENIX, ARIZONA

**MAINTENANCE FEE PAYMENT**

\$100.00 MAINTENANCE FEE PAYMENT DUE ON OR BEFORE AUGUST 31, 1997  
 IN LIEU OF ASSESSMENT WORK FOR THE UPCOMING ASSESSMENT  
 YEAR BEGINNING SEPTEMBER 1 OF THE YEAR NOTED ABOVE.

BUREAU OF LAND MANAGEMENT  
 222 N. Central Ave  
 Phoenix, Az 85004-2203

COUNT: <u>7</u> \$ <u>700.00</u> INT: <u>YES</u>
FOR OFFICIAL USE ONLY

THE CLAIMS ARE SITUATED IN MARICOPA COUNTY, ARIZONA.

BLM SERIAL NUMBERS

NAMES OF CLAIMS OR SITES

A MC \_\_\_\_\_ THRU A MC \_\_\_\_\_  
 COUNTY BOOK/DOCKET \_\_\_\_\_, PAGE(S) OR FEE NO(S) \_\_\_\_\_

A MC \_\_\_\_\_ THRU A MC \_\_\_\_\_  
 COUNTY BOOK/DOCKET \_\_\_\_\_, PAGE(S) OR FEE NO(S) \_\_\_\_\_

(OR) IF NOT CONSECUTIVE NUMBERS LIST SEPARATELY BELOW:

BLM SERIAL NUMBERS	NAME OF CLAIMS/SITES	COUNTY BOOK/DOCKET & PAGE OR FEE NUMBER
A MC <u>72230</u>	<u>WHITE SHALE # 1</u>	<u>2751 P 74</u>
A MC <u>72231</u>	<u>WHITE SHALE 2</u>	<u>2751 75</u>
A MC <u>72232</u>	<u>WHITE SHALE 3</u>	<u>2751 76</u>
A MC <u>72233</u>	<u>WHITE SHALE 4</u>	<u>2751 77</u>
A MC <u>72234</u>	<u>WHITE SHALE 5</u>	<u>2751 78</u>
A MC <u>72235</u>	<u>WHITE SHALE 6</u>	<u>2751 79</u>
A MC <u>72236</u>	<u>WHITE SHALE 7</u>	<u>2751 80</u>
A MC _____	_____	_____
A MC _____	_____	_____
A MC _____	_____	_____

CLAIMANT'S NAME: FRANK MELLUZZO

ADDRESS: 10609 N. 8th ST CITY: PHX. STATE: AZ

CHECK HERE IF THIS IS A CHANGE OF ADDRESS PHONE: (602) 861-1048 ZIP: 85020

SIGNATURE: Frank Melluzzo  
 TO RECORD WITH THE COUNTY, ONE CLAIMANT OR THE AGENT MUST SIGN

LIST ALL ADDITIONAL OWNERS ON REVERSE SIDE OF THIS FORM

FOR OFFICIAL USE ONLY		
ENTERED INTO COMPUTER: _____	ENTERED IN COMPUTER	
DATE	INITIALS	VERIFIED

TIME STAMP  
 PHOENIX, ARIZONA  
 Aug 28 11 42 AM '97  
 RECEIVED  
 BLM AZ STATE OFFICE

MAINTENANCE FEE PAYMENT

\$100.00 MAINTENANCE FEE PAYMENT DUE ON OR BEFORE AUGUST 31, 1997 IN LIEU OF ASSESSMENT WORK FOR THE UPCOMING ASSESSMENT YEAR BEGINNING SEPTEMBER 1 OF THE YEAR NOTED ABOVE.

BUREAU OF LAND MANAGEMENT
222 N. Central Ave
Phoenix, Az 85004-2203

Box for official use only containing handwritten information: COUNT: 5 \$ 500.00 INT: 135

THE CLAIMS ARE SITUATED IN YAVAPAI COUNTY, ARIZONA.

BLM SERIAL NUMBERS NAMES OF CLAIMS OR SITES
A MC \_\_\_\_\_ THRU A MC \_\_\_\_\_
COUNTY BOOK/DOCKET \_\_\_\_\_, PAGE(S) OR FEE NO(S) \_\_\_\_\_
A MC \_\_\_\_\_ THRU A MC \_\_\_\_\_
COUNTY BOOK/DOCKET \_\_\_\_\_, PAGE(S) OR FEE NO(S) \_\_\_\_\_

(OR) IF NOT CONSECUTIVE NUMBERS LIST SEPARATELY BELOW:

Table with 3 columns: BLM SERIAL NUMBERS, NAME OF CLAIMS/SITES, COUNTY BOOK/DOCKET & PAGE OR FEE NUMBER. Contains handwritten entries for JUNIPER, FOWLERS WATERGATE, GOLD HOLE, GOLD BULLION M.S., and GOLD BULLION M.S.

CLAIMANT'S NAME: FRANK MELLOZZO

ADDRESS: 10609 N. 8th ST CITY: PHX STATE: AZ

PHONE: (602) 861-1048 ZIP: 85020

SIGNATURE: Frank Mellozzo TO RECORD WITH THE COUNTY, ONE CLAIMANT OR THE AGENT MUST SIGN

LIST ALL ADDITIONAL OWNERS ON REVERSE SIDE OF THIS FORM

FOR OFFICIAL USE ONLY
ENTERED INTO COMPUTER: ENTERED IN COMPUTER
DATE INITIALS VERIFIED

TIME STAMP
RECEIVED
BLM AZ ST. OFFICE
Aug 28 11 49 AM '97
PHOENIX, ARIZONA

UNITED STATES  
DEPARTMENT OF THE INTERIOR  
BUREAU OF LAND MANAGEMENT

RECEIPT AND ACCOUNTING ADVICE

NO. 2372759

SM/AZ

08/29/97

Subject: CLAIM MAINTENANCE FEE 1998 - 24

2 40 13

2,400.00

Applicant:

FRANK MELLIZZO  
10609 N 8TH STREET  
PHOENIX, AZ 85020

OK 10170

Remitter: 502-861-1040

Assignor:

LEASE MANAGEMENT DATA									
<input type="checkbox"/> NEW <input type="checkbox"/> UPDATE <input type="checkbox"/> PAYMENT									
ORIGINAL SERIAL NO.	ASG.	TYPE	ST.	CTY.	FUND SYMBOL			ACRES/UNITS	RATE
QMC 72731, ET AL									
AMOUNT	ANV. DATE	EXP. DATE	BILL CYC.	S/C	DISTRICT	NEXT BILL	MISC. DATA	U of M	ACTUAL UNIT
ASSIGNMENT SERIAL NO.	ASG.	TYPE	ST.	CTY.	FUND SYMBOL			ACRES/UNITS	RATE
AMOUNT	ANV. DATE	EXP. DATE	BILL CYC.	S/C	DISTRICT	NEXT BILL	MISC. DATA	U of M	ACTUAL UNIT
APPLY REMITTANCE									
ACTION	FUND SYMBOL	CTY.	AMOUNT	Remarks:					
FILING FEE									
RENTAL									
UNEARNED									
REFUND									
TOTAL									
AMOUNT DUE									
<input type="checkbox"/> Lease in Escrow? <input type="checkbox"/> KGS? <input type="checkbox"/> Auto Escalates? <input type="checkbox"/> Auto Renew?				Of Interest? Operating Rights? Operator Bond Filed?		<b>FOR MMS USE ONLY</b> BILLEE NUMBER OCS SECTION CODE FOREST REFUGE			

**NOTICE!!**

**These documents have been scanned!**

**Do not place un-scanned documents beneath this notice!**

**Do not remove this notice from this file!**

GPO Jacket No. 560-102  
Print Order 61540  
Rise Business Services, LLC  
Job=AZ15 8/14/2019



Box Number= AZ15230



Claim Begin-End: AMC341087-AMC341089

**5 Miscellaneous**



AZ15230-1

AMC341087-AMC454410

AMC 341087

July 15, 2019

Bureau of Land Management  
Arizona State Office  
One N. Central Ave., Suite 800  
Phoenix, AZ 85004-4427

Attention: BLM Adjudication and Relinquishment

I Wayne F. Melluzzo, Trustee of The Melluzzo Family Trust, and a member of Cherry Valley Spring Water Co., LLC, closed 7/1/2015 (see attached) do hereby relinquish any and all interest Cherry Valley Spring Water Co., LLC has in the following BLM AMC numbers:

AMC #341087, 341088, 341089

*Wayne F. Melluzzo, Member*  
\_\_\_\_\_  
Wayne F. Melluzzo, Member

RECEIVED  
BLM AZ STATE OFFICE  
2019 JUL 17 P 1:32  
PHOENIX, ARIZONA

State of Arizona     )  
                                      ) ss.  
County of Maricopa    )

Subscribed and sworn before me this 16<sup>th</sup> day of July, 2019

My commission expires: 03-07-2022 *BA*  
\_\_\_\_\_  
Notary Public

 Bennie Fernandez  
Notary Public  
Maricopa County, Arizona  
My Comm. Expires 03-07-2022

ENTERED  
JUL 18 2019  
BY: *[Signature]*

Arizona Corporation Commission  
State of Arizona Public Access System

**Jump To...**

Amendments   Microfilm

**Corporate Inquiry**

**File Number:** L-0734820-2   **LATEST DATE TO DISSOLVE** 12/31/2040

Check Corporate Status

**Corp. Name:** CHERRY VALLEY SPRING WATER COMPANY, L.L.C.

**Domestic Address**

10609 N 8TH ST

PHOENIX, AZ 85020

**Statutory Agent Information**

**Agent Name:** FRANK L ROSS

**Agent Mailing/Physical Address:**

820 E VAN BUREN #110

GOODYEAR, AZ 85338

**Agent Status:** APPOINTED 10/26/1994

RECEIVED  
BLM AZ STATE OFFICE  
2019 JUL 17 PM 1:32  
PHOENIX, ARIZONA

**Additional Corporate Information**

**Corporation Type:** DOMESTIC L.L.C.

**Business Type:**

**Incorporation Date:** 10/26/1994

**Corporate Life Period:**

**Domicile:** ARIZONA

**County:** MARICOPA

**Approval Date:** 12/13/1994

**Original Publish Date:** 12/30/1994

**Status:** LATEST DATE TO DISSOLVE

**Dissolution/Withdrawal Date:** 12/31/2040

**Manager/Member Information**

GRANTED FUTURES LLC  
MEMBER

10609 N 8TH ST  
PHOENIX, AZ 85020

**Date of Taking Office:** 07/09/2002

**Last Updated:** 07/10/2002

F/W MELLUZZO FAMILY TRUST  
MEMBER

FRANK/WANITA MELLUZZO TRUSTEES  
10609 N 8TH ST  
PHOENIX, AZ 85020

**Date of Taking Office:** 07/09/2002

**Last Updated:** 09/29/2002



MELLUZZO FAMILY TRUST  
 MEMBER  
 WAYNE & MARY MELLUZZO TRUSTEES  
 10609 N 8TH ST  
 PHOENIX, AZ 85020  
**Date of Taking Office:** 07/09/2002  
**Last Updated:** 07/10/2002

### Amendments

Amendment Date	Amendment Type	Publish Date	Publish Exception
06/28/2002	RESTATED ARTICLES	08/05/2002	

[Back To Top](#)

### Microfilm

Location	Date Received	Description
10894012030	10/26/1994	ARTICLES OF ORGANIZATION
20165024030	12/30/1994	PUBLICATION OF ARTICLES OF ORGANIZATION
11547003023	06/28/2002	AMENDED & RESTATED ARTICLES
20312006020	08/05/2002	PUB OF AMENDED/RESTATED ARTICLES

[Back To Top](#)

- [Corporate Name Search Instructions](#)
- [General Web Site Usage Instructions](#)
- [STARPAS Main Menu](#)
- [A.C.C. Corporations Division Main Page](#)
- [Arizona Corporation Commission Home Page](#)

RECEIVED  
 BLM AZ STATE OFFICE  
 2019 JUL 17 P 1:32  
 PHOENIX, ARIZONA

DO NOT WRITE ABOVE THIS LINE; RESERVED FOR ACC USE ONLY.

### ARTICLES OF TERMINATION LIMITED LIABILITY COMPANY

Read the Instructions L031!

1. **ENTITY NAME** – give the exact name of the LLC as currently shown in A.C.C. records:  
CHERRY VALLEY SPRING WATER COMPANY, L.L.C.

2. **A.C.C. FILE NUMBER:** L07348202  
Find the A.C.C. file number on the upper corner of filed documents OR on our website at: <http://www.azcc.gov/Divisions/Corporations>

3. **STATEMENT CONCERNING PROPERTIES AND ASSETS** – by the signature appearing below, the limited liability company named in number 1 above affirms or certifies under penalty of perjury that all of its known properties and assets have been applied and distributed pursuant to chapter 4, title 29 of the Arizona Revised Statutes.

**SIGNATURE:** By checking the box marked "I accept" below, I acknowledge *under penalty of perjury* that this document together with any attachments is submitted in compliance with Arizona law.

I ACCEPT

Kay Ann Melluzzo

*Kay Ann Melluzzo* 7/17/15

Signature

Printed Name

Date (mm/dd/yyyy)

**REQUIRED** – check only one and fill in the corresponding blank if signing for an entity:

<input type="checkbox"/> This is a <b>manager-managed LLC</b> and I am signing individually as a <b>manager</b> or I am signing for an <b>entity manager named:</b>	<input checked="" type="checkbox"/> This is a <b>member-managed LLC</b> and I am signing individually as a <b>member</b> or I am signing for an <b>entity member named:</b> Granted Futures, LLC
---------------------------------------------------------------------------------------------------------------------------------------------------------------------	-----------------------------------------------------------------------------------------------------------------------------------------------------------------------------------------------------

RECEIVED  
BLM AZ STATE OFFICE  
2015 JUL 17 P 33  
PHOENIX, ARIZONA

Filing Fee: \$35.00 (regular processing) Expedited processing – add \$35.00 to filing fee. All fees are nonrefundable - see Instructions.	Mail: Arizona Corporation Commission – Corporate Filings Section 1300 W. Washington St., Phoenix, Arizona 85004 Fax: 602-542-4100
-------------------------------------------------------------------------------------------------------------------------------------------------	-----------------------------------------------------------------------------------------------------------------------------------------

Please be advised that A.C.C. forms reflect only the **minimum** provisions required by statute. You should seek private legal counsel for those matters that may pertain to the individual needs of your business.  
All documents filed with the Arizona Corporation Commission are public record and are open for public inspection.  
If you have questions after reading the instructions, please call 602-542-3026 or (within Arizona only) 800-345-5819.

United States Department of the Interior  
BUREAU OF LAND MANAGEMENT  
ARIZONA STATE OFFICE  
Phoenix, Arizona 85004-0003

In Reply Refer To:  
AMC 341087  
AMC 72229

MEMORANDUM

To: Case File  
From: Mary Hyde  
Subject: Documentation of Telephone Conversation  
Name of Person Contacted: Mrs. Melluzzo  
Telephone Number of Person Contacted: 861-1048  
Date of Contact: 1/7/99

Telephone claimant to inquire about address. Address on mining claim location notice was a Dewey, Arizona address; address on POL was a Phoenix address.

Frank Melluzzo has a Phoenix address; however, these claims are in the name of Cherry Valley Spring Water LLC, HC 61 Box 1635, Dewey, Arizona 86327 is the correct address to use.

Mary

**NOTICE!!**

**These documents have been scanned!**

**Do not place un-scanned documents beneath this notice!**

**Do not remove this notice from this file!**

GPO Jacket No. 560-102  
Print Order 61540  
Rise Business Services, LLC  
Job=AZ15 8/14/2019



Box Number= AZ15230



Claim Begin-End: AMC341087-AMC341089

**6 Location Notices-Amendments and Supporting Documents**



AZ15230-1 AMC341087-AMC454410

12/13/96 *WR*

MINING CLAIM STATUS REPORT

Lead Serial No. A MC 341087 THROUGH A MC 341089

No. of Lode Claims 3

STATUS CHECKED BY KC Nash  
Enter Action Code 669

No. of Placer Claims \_\_\_\_\_

No. of Association Placer \_\_\_\_\_  
(Not Enough Locators Send Form Ltr.)

MTP CHECKED yes  
(Reduced Size Copy Enclosed)

No. of Mill Sites \_\_\_\_\_

ORCA GEO CHECKED \_\_\_\_\_ NO  
(Copy Enclosed)

No. of Tunnel Sites \_\_\_\_\_

Timely Filed  YES  NO

WILDERNESS (WA) AREA CHECKED yes

Service Charge Correct  YES  NO  
(This is Curable)

WHICH WA N/A

Location Fee Correct  YES  NO

Maintenance Fee Correct  YES  NO

Amount Paid \$ 405.00

*\$705.00 Location 135° x 3 = 405*

Shortage \$ \_\_\_\_\_ Overage \$ \_\_\_\_\_

*1997 Maintenance 100 x 3 = 300*

Over-the-Counter yes Mail \_\_\_\_\_

*8/27/96 Receipt 2263470 \$705*

Township(s) 14N

Range(s) 3E

Section(s) 20

GENERAL JURISDICTION OF: BLM  (or) WHICH NATIONAL FOREST \_\_\_\_\_

Enter Code 880 On Split Estate Land (Show Type of Patent - SX, PX, SRHE etc)

Enter Code 267 For Stockraising Homestead When Proper Notice Has Been Filed

STATUS

CLAIMS PARTIALLY VOID: Private Minerals \_\_\_\_\_ Withdrawn \_\_\_\_\_ Other \_\_\_\_\_

CLAIMS VOID: Private Minerals \_\_\_\_\_ Withdrawn \_\_\_\_\_ Other \_\_\_\_\_

ADD: DATE RECEIVED, ACTION CODE 482, IN REMARKS: 1995, 1996, 1997, 1998

SPECIAL INSTRUCTIONS FOR DATA INPUT: \_\_\_\_\_

COMMENTS \_\_\_\_\_

STATE OF ARIZONA,

County of \_\_\_\_\_

In Docket No. \_\_\_\_\_

When recorded mail to:

F. MELLUZZO

H.C. 61 Box 1635

DEWEY ARZ, 86327

Hereby certify that the within instrument was filed and recorded Fee No.:



INSTRUMENT # 9638684

OFFICIAL RECORDS OF

YAVAPAI COUNTY

MARGO W. CARSON

REQUEST OF:

F MELLUZZO

DATE: 07/09/96 TIME: 08:30

FEE: 5.00 SC: 4.00 PT: 1.00

BOOK 3239 PAGE 380 PAGES: 002 \$

BK	5
PCL	5
REC	5
ST	5

INDEXED & MICROFILMED

Deputy Recorder

# NOTICE OF MINING CLAIM LOCATION

- 1.  Location  Amendment  Relocation
- 2.  Placer  Lode  Millsite  Tunnelsite

3. The name and address of the Locator is

CHERRY VALLEY SPRING WATER LLS

Name

H.C. 61 Box 1635

Address

DEWEY

City

ARIZ.

State

86327

Zip

4. The name of the claim is SUNNY BROOK

5. The date of the location is July 8 1996

6. The claim is 1500 feet long and 600 feet wide. The distance from the Location monument to each end of the claim is 600 feet in a S. direction and 900 feet in a S. direction. from N. center line of claim

7. The general course of the claim is from the S to the N

8. The location of the claim is in Section 20, Township 14 N, Range 3 E  
G&SRB&M, Cherry Brook Mining District, Yavapai County, Arizona.

9. If amending or relocating, the previous claim name was \_\_\_\_\_

\_\_\_\_\_ recorded in Docket \_\_\_\_\_, Book \_\_\_\_\_

\_\_\_\_\_ Mining District, \_\_\_\_\_ County, Arizona.

10. The location of the claim with reference to a natural object or permanent monument is \_\_\_\_\_

\_\_\_\_\_

\_\_\_\_\_

\_\_\_\_\_

THIS document WITNESSED by Gene Jones Notary Public

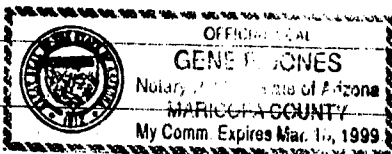

Gene Jones 7/8/96

Date July 8 1996

BOOK 3239 PAGE 380

Frank Melluzzo  
Signature

# MAP OF MINING CLAIM LOCATION

- The name of the claim is Sunny Brook (Mineral Survey # 4498 A+B)
- The # 1 corner of the claim is 230 feet in a N W direction to a survey monument or permanent natural object described as Cherry Creek
- The type of location monument is Sunny Slates # 4498 A+B Mineral Survey  
The type of corner and end monuments are \_\_\_\_\_
- The bearing and distance between the corners of the claim are beginning at the # 1 corner of the claim, 600 feet in a N E direction to the # 2 corner, then 1500 feet in a N 19° 48' W direction to the # 3 corner, then 600 feet in a S 70° 12' W direction to the # 4 corner, then 1500 feet in a N. 19° 48' W direction to the point of beginning.

## MAP

One inch = One thousand feet

North Arrow

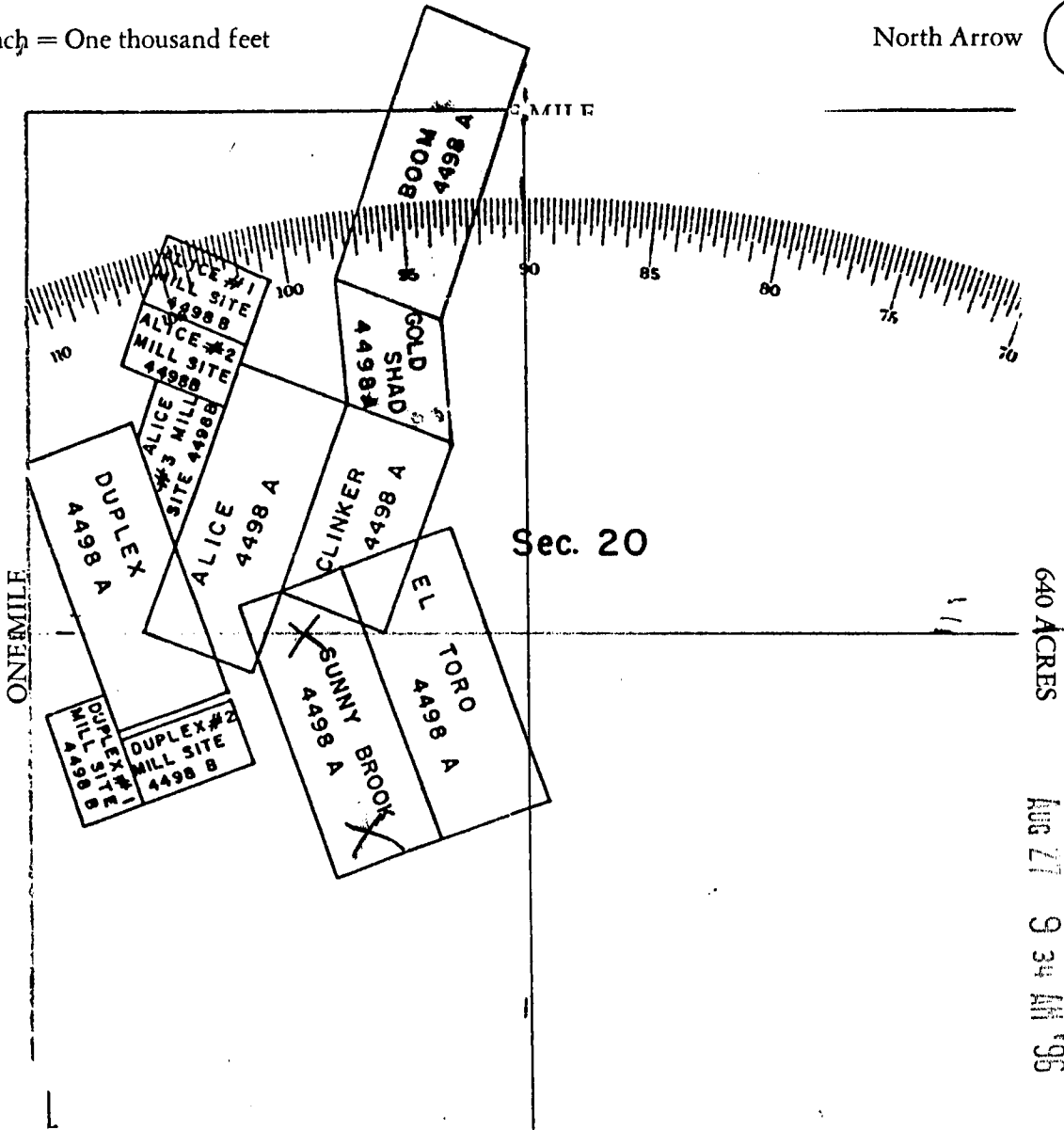

A 70 341087

RECEIVED  
ARIZONA DEPT. OF MINES  
AUG 27 9 34 AM '96

Section 20 Range ~~##~~ 3E Township 14 N, G&SRB&M

Date July 8 1996

Frank Mellazzo  
Signature

STATE OF ARIZONA, } ss. I hereby certify that  
County of \_\_\_\_\_  
In Docket No. \_\_\_\_\_



INSTRUMENT # 9638685  
OFFICIAL RECORDS OF  
YAVAPAI COUNTY  
MARGO W. CARSON  
REQUEST OF:

No.:

BK	FEE
MAP	\$
PCL	\$5
	\$1
	\$10

INDEXED &  
MICROFILMED

When recorded mail to:

F. MELLUZZO  
H.C. 61 Box 1635

DEWEY ARZ. 86327

F MELLUZZO  
DATE: 07/09/96 TIME: 08:30  
FEE: 5.00 SC: 4.00 PT: 1.00  
BOOK 3239 PAGE 382 PAGES: 002

by \_\_\_\_\_ Deputy Recorder

## NOTICE OF MINING CLAIM LOCATION

1.  Location  Amendment  Relocation  
2.  Placer  Lode  Millsite  Tunnelsite

3. The name and address of the Locator is

CHERRY VALLEY SPRING WATER L.L.C  
Name

H.C. 61 Box 1635  
Address

DEWEY ARIZ. 86327  
City State Zip

4. The name of the claim is Dinker

5. The date of the location is July 8 1996

6. The claim is 1049.51 feet long and 300 feet wide. The distance from the Location monument to each end of the claim is 500 feet in a N. E direction and 549.51 feet in a S. W direction.

7. The general course of the claim is from the N. E. to the S. W

8. The location of the claim is in Section 20, Township 14 N, Range 3 E  
G&SRB&M, CHERRY CREEK Mining District, YAVAPAI County, Arizona.

9. If amending or relocating, the previous claim name was \_\_\_\_\_  
\_\_\_\_\_ recorded in Docket \_\_\_\_\_, Book \_\_\_\_\_,

\_\_\_\_\_ Mining District \_\_\_\_\_ County, Arizona.

10. The location of the claim with reference to a natural object or permanent monument is \_\_\_\_\_

This document WITNESSED by Gene Jones Notary  
Public Gene Jones  
7/8/96

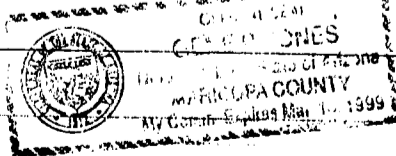

Date July 8 1996  
BOOK 3239 PAGE 382

Frank Melluzzo  
Signature

RECEIVED  
JUL 27 9 34 AM '96



# MAP OF MINING CLAIM LOCATION

- The name of the claim is Plinker Mineral Survey # 4498 A+B
- The # 1 corner of the claim is 645.21 feet in a N. W. direction to a survey monument or permanent natural object described as 1/4 Cor. of SW 1/4 Sec 20 T. 14 N. R. 3 E.
- The type of location monument is Survey Stake + Stone  
The type of corner and end monuments are \_\_\_\_\_
- The bearing and distance between the corners of the claim are beginning at the # 1 corner of the claim, ~~1500~~ <sup>1049.51</sup> feet in a N. E. direction to the # 2 corner, then 600 feet in a N. 69° 40' W direction to the # 3 corner, then 1049.51 feet in a S. 20° 20' W direction to the # 4 corner, then 600 feet in a N. 69° 40' W direction to the point of beginning.

## MAP

One inch = One thousand feet

North Arrow

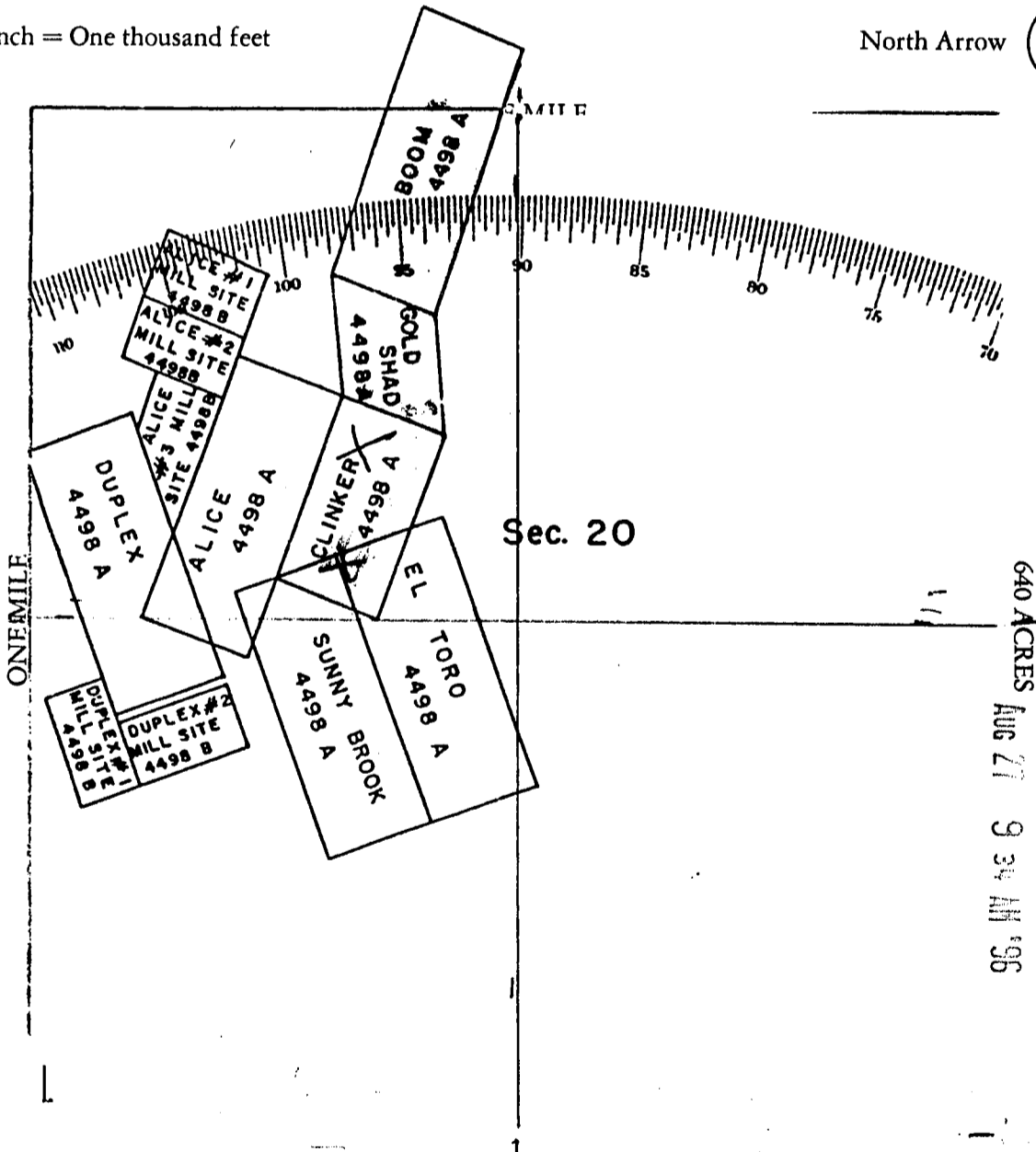

Section 20 Range 3 E Township 14 N, G&SRB&M

Date 8 8 1996

Frank Mellego  
Signature

STATE OF ARIZONA, } ss. I hereby certify that

County of \_\_\_\_\_

In Docket No. \_\_\_\_\_

When recorded mail to:  
F. MELLUZZO  
H.C. 61 Box 1635  
DEWEY ARZ. 86327

INDEXED & FILED  
MICROFILMED



INSTRUMENT # 9638686  
OFFICIAL RECORDS OF  
YAVAPAI COUNTY  
MARGO W. CARSON  
REQUEST OF:

F MELLUZZO  
DATE: 07/09/96 TIME: 08:30  
FEE: 5.00 SC: 4.00 PT: 1.00  
BOOK 3239 PAGE 384 PAGES: 002

By \_\_\_\_\_ Deputy Recorder

BK	FEE
MAP	\$4
PCL	\$5
	\$1
	\$1

### NOTICE OF MINING CLAIM LOCATION

- 1.  Location       Amendment       Relocation
- 2.  Placer       Lode       Millsite       Tunnelsite

3. The name and address of the Locator is

CHERRY VALLEY SPRING WATER L.L.C  
Name

H.C. 61 Box 1635  
Address

DEWEY      ARIZ      86327  
City      State      Zip

4. The name of the claim is El Joro

5. The date of the location is July 8 1996

6. The claim is 1500 feet long and 600 feet wide. The distance from the Location monument to each end of the claim is 350 feet in a N from South End direction and 1150 feet in a N. to N. end of claim direction.

7. The general course of the claim is from the South to the North

8. The location of the claim is in Section 20, Township 14 N, Range 3 E  
G&SRB&M, Cherry Creek Mining District, Yavapai County, Arizona.

9. If amending or relocating, the previous claim name was \_\_\_\_\_

\_\_\_\_\_ recorded in Docket \_\_\_\_\_, Book \_\_\_\_\_, Mining District \_\_\_\_\_, County, Arizona.

10. The location of the claim with reference to a natural object or permanent monument is \_\_\_\_\_

This document witnessed by Gene P Jones  
Notary Public [Signature] 7/8/96

Date 8 1996  
BOOK 3239 PAGE 384

[Signature]  
Signature

# MAP OF MINING CLAIM LOCATION

- The name of the claim is El Toro (Mineral Survey # 4498 A+B)
- The # 1 corner of the claim is 1719.4 feet in a N. W direction to a survey monument or permanent natural object described as 1/4 Cor of Sec 20
- The type of location monument is Survey Pin / Monument Stone  
The type of corner and end monuments are Stone
- The bearing and distance between the corners of the claim are beginning at the 1 corner of the claim, 600 feet in a N 70° 12' E direction to the # 2 corner, then 1500 feet in a S 19° 48' E direction to the # 3 corner, then 600 feet in a S 70° 12' W direction to the # 4 corner, then 1500 feet in a N 19° 48' W direction to the point of beginning.

## MAP

One inch = One thousand feet

North Arrow

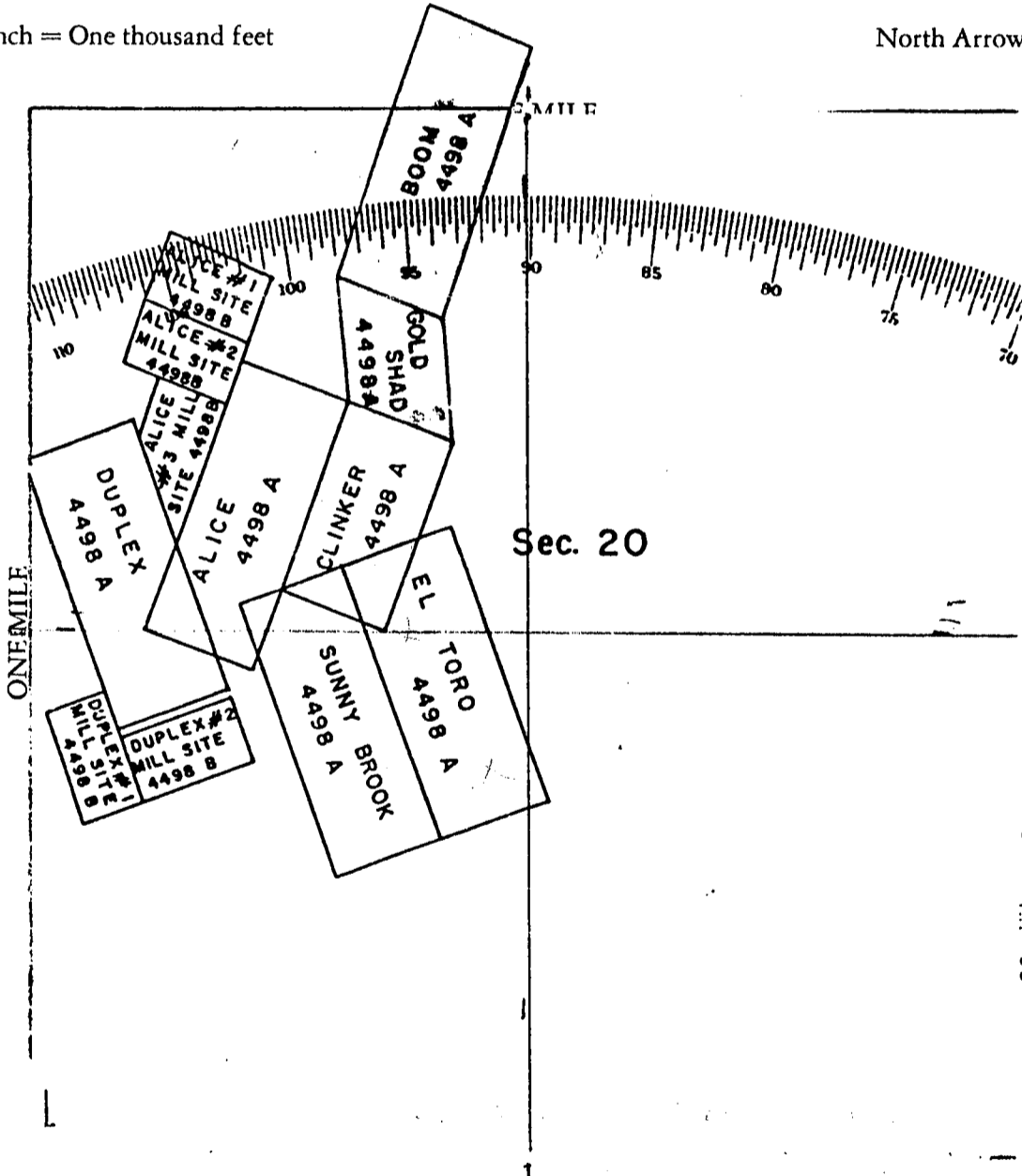

Section 20 Range 3E Township 14 N, G&SRB&M

Date July 8 1996

BOOK 3239 PAGE 385

Frank Meloy  
Signature

A MC 341080

RECEIVED  
AUG 27 9 34 AM '96

XYRTY272

XYRTY272

XYRTY272

XYRTY272

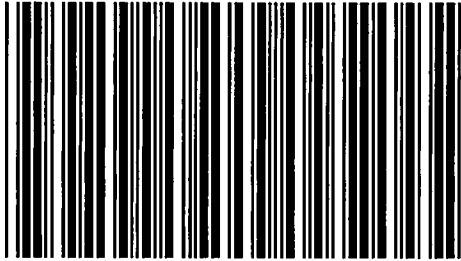

XYRTY273

XYRTY273

XYRTY273

XYRTY273

